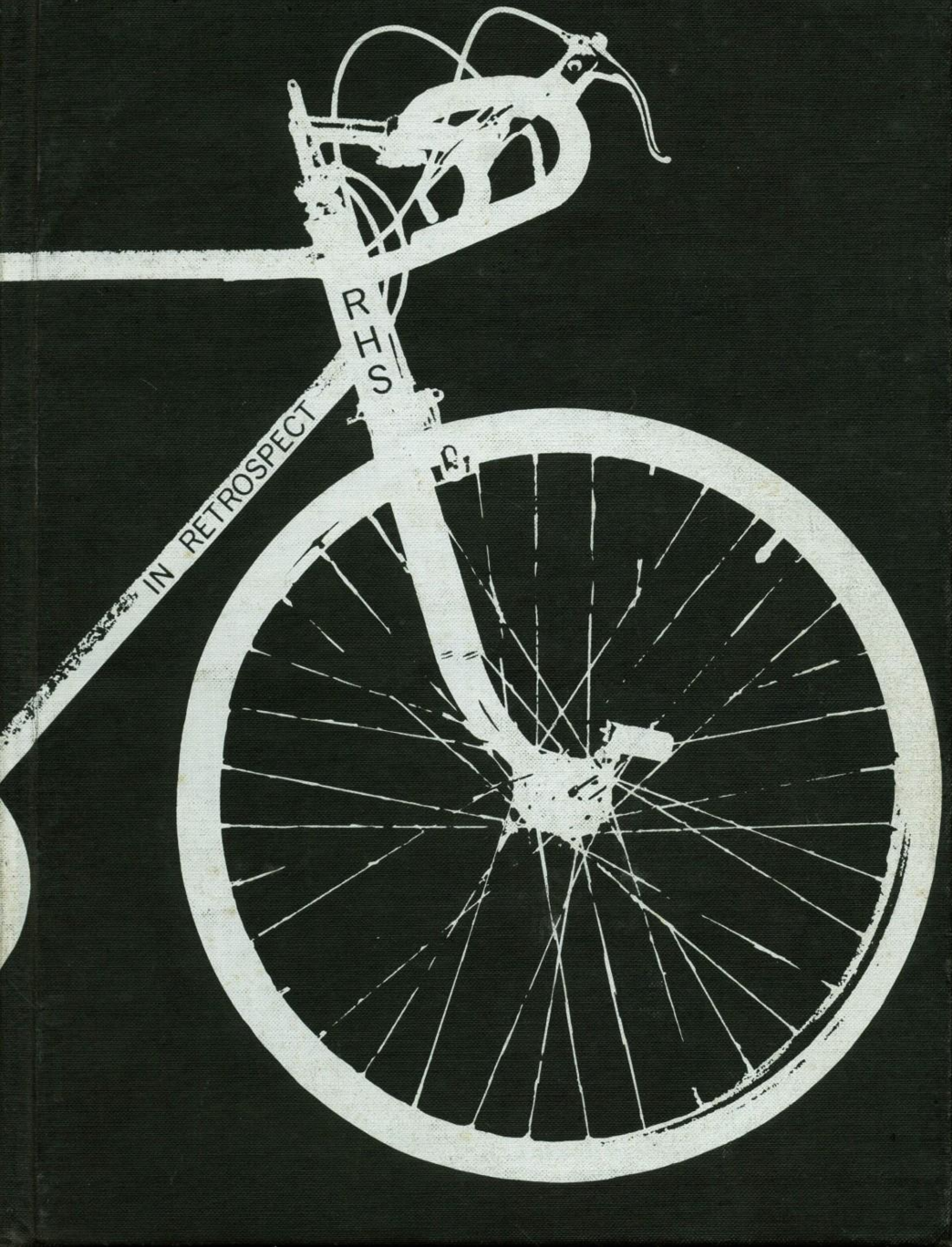
IN RETROSPECT
RHS

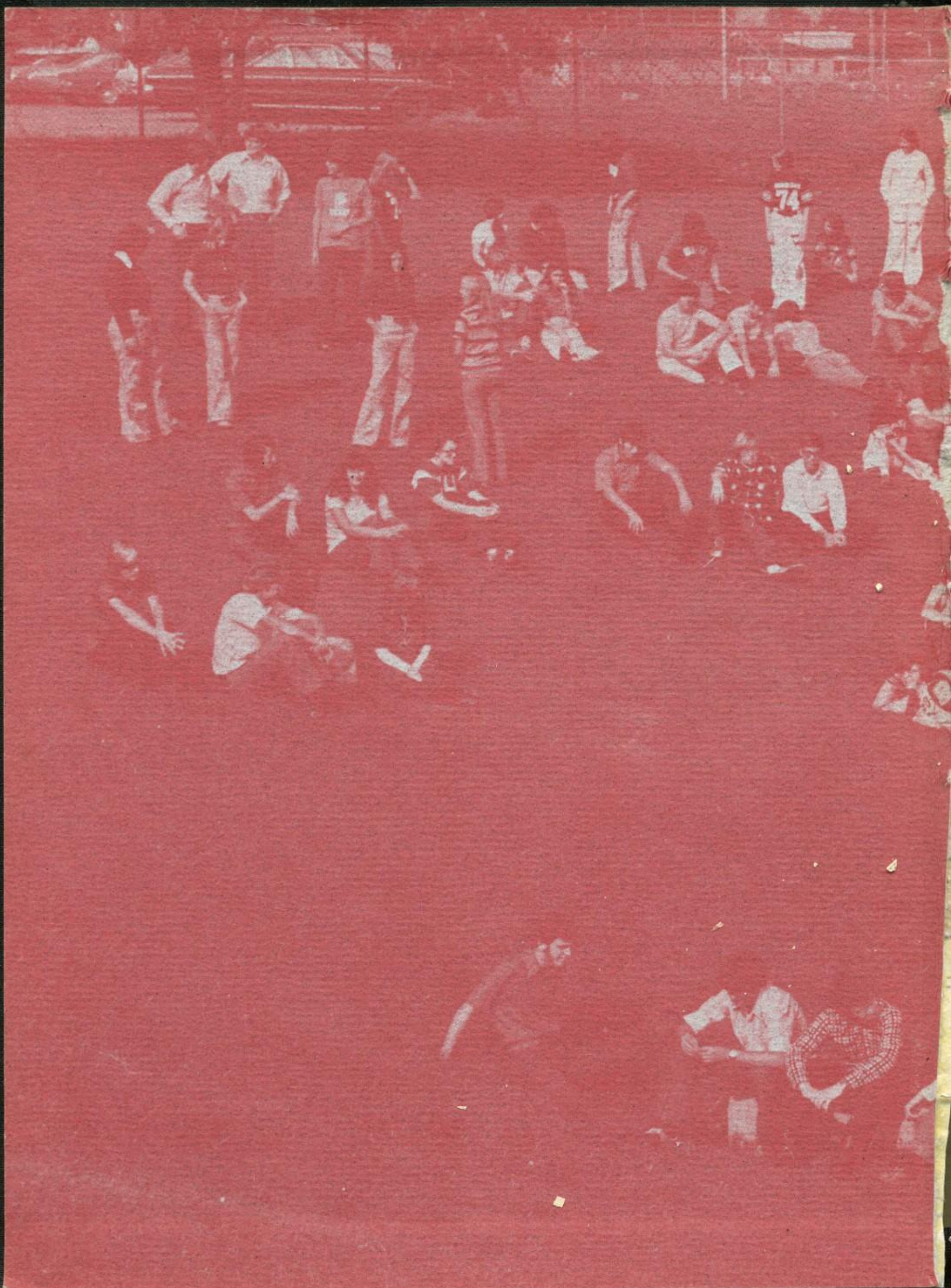

LORI

SENIOR

1974

# ROCKVILLE HIGH SCHOOL

# 1974

# IN RETROSPECT

*In Today's World*

*How can one operate without . . . the WHEEL?*

*Two of them or four?*
*Wheels that make you happy . . .*
*Wheels that make you sad . . .*

*But the two that are the best of all*
*Are the ones that need no fuel . . .*

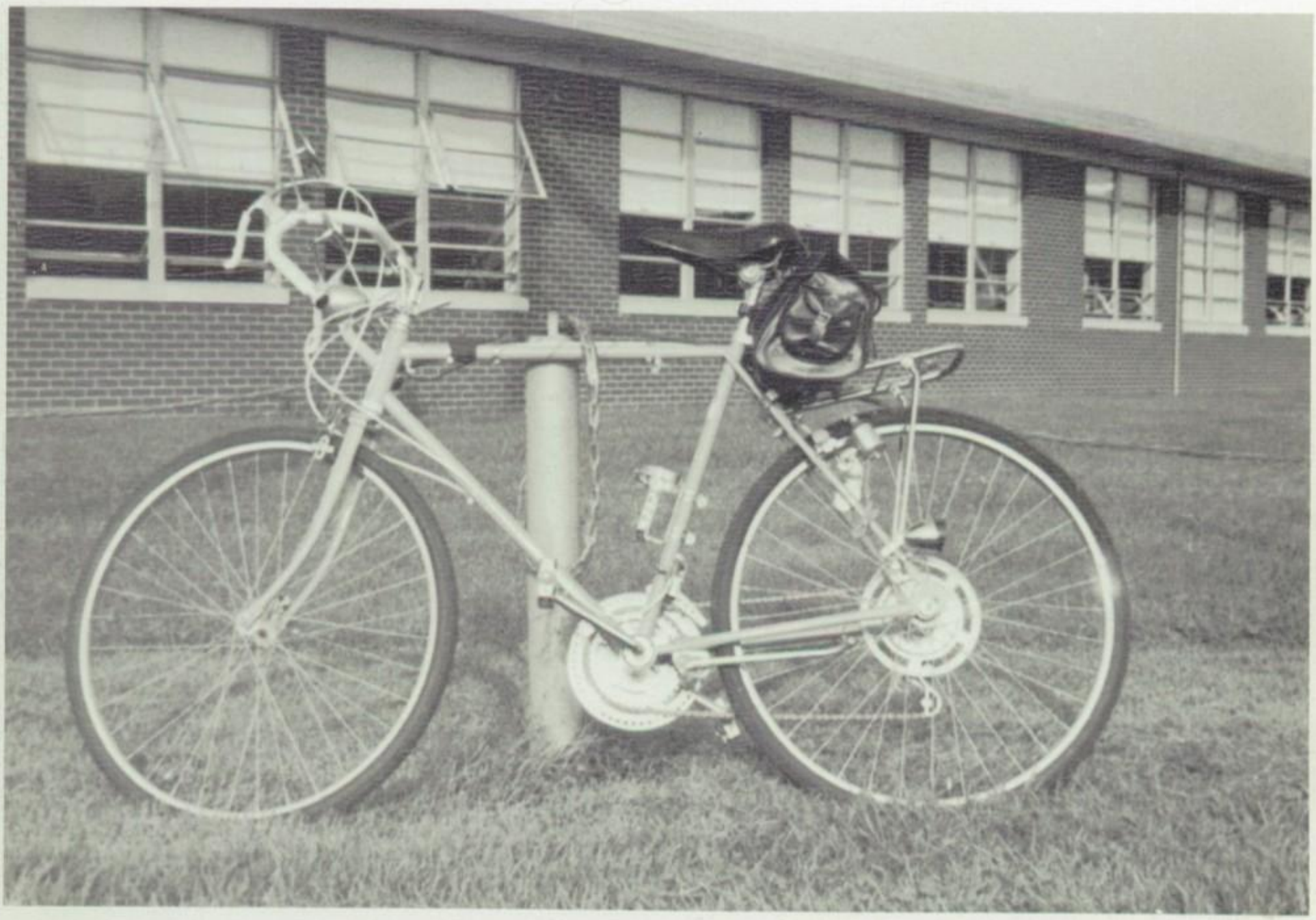

*Today's* ***BICYCLE!***

## *The Click of the Pedal and Chain on the Run . . .*

*Boys and girls on bikes*
*their way wind*
*Toward the Howard and*
*Beadle Street sign.*
*The rhythm of their wheels*
*whirl as they turn*
*On and on to the place*
*to study and learn!*

*SUMMER'S over and . . .*

*SCHOOL has begun!*

# STAFF

Senior Editors
Sally Wimmer
Tom Stein

Mary Collings
Lisa Pastore

Ralph Robinson

Junior Editors
Lynn McMullen
Steve Waltz

Sarah Adams
Lisa Michael
Scott Taylor

Mrs. Moscan
Adviser

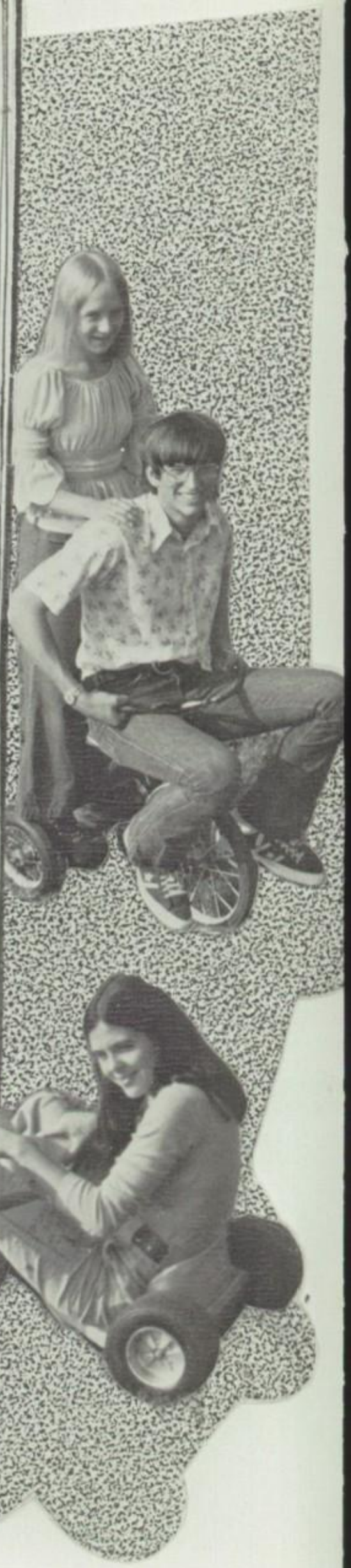

*WHEELS • STUDENTS • SCHOOL • YEARBOOK •*

THE
BOOK

*Time moves on . . .*
*thoughts change.*

*As the falling of leaves*
*changes the appearance*
*of Nature,*
*Activities change*
*from summer fun*
*to thoughts of*
*new friends, books,*
*and ballgames.*

*The fun of being free from responsibility changes to the responsibility of being a STUDENT.*

# STUDENT BIG WHEELS STEER FOR 1974

President RUSTY AKERS
Vice-President TERRI VanWINKLE
Secretary CHRIS MILLSPAUGH
Treasurer LISA MICHAEL

## SOPHOMORES

President LYNN McMULLEN
Vice-President CINDY SMITH
Secretary KATHY HILL
Treasurer MIKE RUTHERFORD

## JUNIORS

President
NICK SMITH
Vice-President
JENNY HILL
Secretary
CHRISTA RICHMOND
Treasurer
SHARON WALTZ

## EIGHTH GRADE

President BRAD CLARK
Vice-President
BRIAN VAN DERHEYDEN
Secretary SUSIE NEVINS
Treasurer SUSAN DIXON

## FRESHMEN

## SEVENTH GRADE

President
JOE SEWARD
Vice-President
SCOTT WARREN
Secretary
DEANNA MATTHEWS
Treasurer
LYNN MILLSPAUGH

# SENIORS

President
JON BONOMO

Vice-President
MARY COLLINGS

Secretary
MELINDA OVERPECK

Treasurer
SANDY NEVINS

# STUDENT COUNCIL

MEMBERS: Karen Flock, Tom Stein, Alisa Ratcliff, Mary Ruth Welch, Jeanne Reeder, Jon Crooks, Cathy Hoke, Kenny Clodfelter, Melinda Warren, Brock McMullen, Bruce Hartman, Kim Warren, Chris Bonomo, Karen Berry, and Cassie Cooke. SPONSORS: Mr. Payne and Mr. Gambaiani.

*OUR CLASS PICTURES*
*From one year*
*to another,*
*for better or worse*
*we always look*
*the latter!*
*Why, oh why,*
*does Mr. Buchanan*
*make us look that way*
*instead of the right?*
*We'd look much better*
*if only he'd let us*
*look the best way*
*that surely we might!*

# Seventh Grade

Billy Adams
Vera Akers
Connie Alexander
Nancy Apple
Dave Armbrester

Johnny Auman
Emily Ayres
Ronald Bacon
Durree Barnes
Karen Berry

Terry Berry
Mike Bonomo
Barbara Boyd
Ricky Buck
Larry Burks

Rhonda Busenbark
Gary Carr
Lisa Christenberry
David Clark
Kim Clark

Cassie Cooke
Tony Cooke
Penny Cooper
Chad Cottrell
Daryl Cunningham

Tommy Daniel
Delbert DePlanty
LuAnne DePlanty
Max Ditto
Kathy Dooley

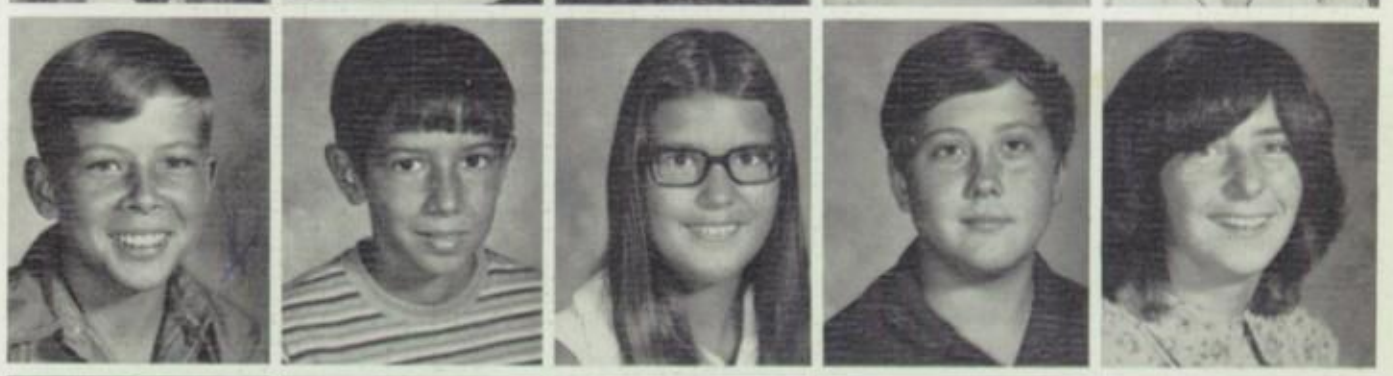

Michael Eup
Shari Farner
Tammy Felkner
David Ferrand
Ronny Glaze

Louis Godeaux
Tammy Gregg
Gayle Guerretaz
Kathy Hamilton
Brian Hartman

Ricky Hartman
Anita Harvey
Wanda Hines
Gene Huddleson
George Ives

Billy Jenkins
Bobby Jones
Jerry Jones
Jim Jones
Mark Kent

Karen Knoblett
Jeff Kraemer
Hannah Lee
Delbert Lewis
Mary Lewis

Melinda Lewis
Mike Lewis
Bob Lippencott
Kim Martin
Deanna Matthews

Judy McCarty
Kenneth McCollum
Rene Miller
Lynn Millspaugh
Phil Millspaugh

Joni Nocus
Mark Parish
David Petroski
Lydia Phillips
Bobby Plumeau

Tony Poole
Brent Powell
Rhonda Reed
Karl Rickett
Lisa Rigney

Russell Robinson
Joyce Rowe
Kim Salisbury
Jeanine Sanders
Brian Schaibley

Robin Sears
Joe Seward
Lenore Simmons
Robin Smith
Lori Sowers

Scott Stein
Robin Stoup
Kevin Swaim
Julia Sykes
Donita Taylor

James Taylor
Cheryl VanWinkle
Scott Warren
Paula Webb
Sheila White

Tammy White
Roxanne Willis
Darlene Wood
Paula Youngen

JANE WARDEN
8th Grade Sponsor
English 7, 8

JOHN CLARY
7th Grade Sponsor
Physiology, Science
Ass't. Baseball Coach
Jr. High Track Coach

# Eighth Grade

Ruby Alward
Mark Anglemyer
Shirley Anglin
Mark Barnes
Jon Becker

Scott Beverly
Charlotte Bockhold
Chris Bonomo
Candy Britton
Debbie Brown

Jim Burks
Chuck Burwell
Andy Camp
Debra Christenberry
Mike Clodfelter

Brad Coleman
Ed Cooper
Rena Cooper
Pamela Cox
Bob Daniel

John Farner
Bobby Ford
Carol Frank
Ed Gaynor
Lisa Gibbs

Mick Guerretaz
Fred Harris
Jenny Hill
Kathy Insley
Keith Jeffries

Jerry Jenkins
Cheryl Johnson
Karen Kenley
Mike Kraemer
Barbara Lear

David Lee
Nancy Linton
Sandy Long
Margaret Massey
John Mathas

Tim McCarty
Junior McClain
Emilie McFaddin
Bruce Nanney
Marshall Oldham

Kendra Payne
David Plumeau
Susie Rahn
Christa Richmond
Connie Rickett

Mark Ritchey
Chris Rohe
Melody Ross
LaReta Ruark
Sharla Russell

Mark Schuler
Julie Scott
Jesse Shorter
Kathy Shull
Rod Smiley

Nick Smith
Patty Sparks
Steve Staggs
Candi Stoup
Richard Stout

Jerry Stowers
Tim Sutherlin
John Swaim
Rebecca Swaim
William Swaim

Scott Taylor
Guy Tincher
Bridget Trabaut
Sharon Waltz
Kim Warren

Debbie White
Jim White
Susie Wimmer
Terry Wimmer

# FRESHMEN

Betty Adams
Bill Auman
Kristin Barnes
Dale Beverly
Mitzi Britton

Terry Britton
Carla Brown
Daniel Bruin
Alice Bryant
Mark Buck

Brenda Corlton
Susan Chezem
Brad Clark
Christine Clodfelter
Bill Cooper

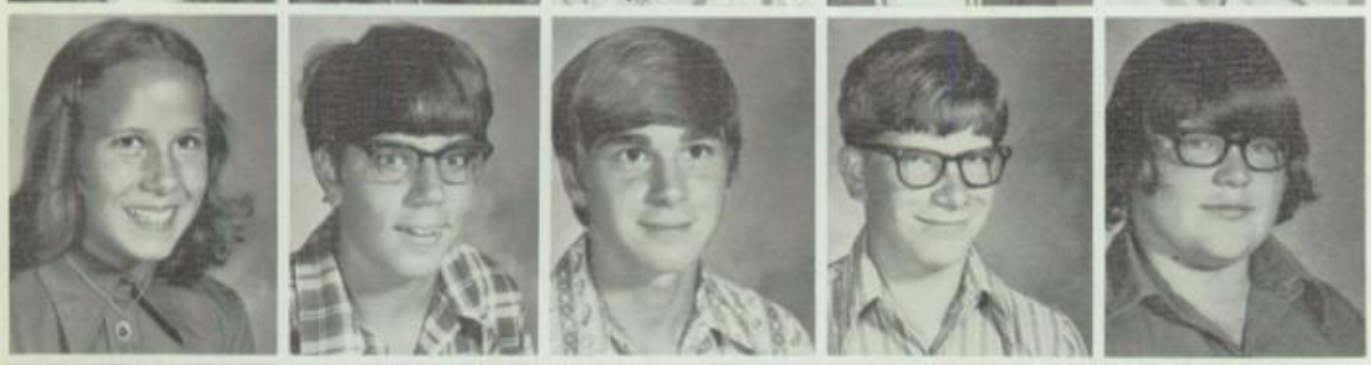

Holly Cooper
Kevin Cooper
Tim Cox
Darrel Crooks
Fred Crowder

Rick Crowder
Dona Ditto
Susan Dixon
Betsy Dooley
Marc Dooley

Elizabeth Dowd
Jerry Dunn
Laura Fischer
Kevin Fitzpatrick
Dirk Fritz

Darrell Furr
Donna Gilbert
Connie Gordon
Barbara Gregg
Vickie Greggs

Joni Harpold
Bruce Hartman
Beth Hawkins
Beverly Herald
David Hill

Bill Hines
Karen Hinwood
Debra Hoer
Debbie Huffman
Tina Ives
Jay Jeffries

Kathy Jerome
Carl Jones
Kenneth Lee
Mitch Leonard
Pamela Lewis
Jim Lindsey

Michael Lochard
Julie Lows
Randy Lund
Carla Market
Vernon Marlar
Theresa Massey

Sharon Mathis
Brock McMullen
Karen McMurtry
Jim Millspaugh
Lana Michael
Jim Moore

Elizabeth Morris
Cassie Myers
Perry Neet
Susan Nevins
Becky Newkirk
Mike Newkirk

Kathy Nocus
Susan Nunn
Ashley Overpeck
Michael Owens
Dana Passmore
David Passmore

Jeff Rigdon
Mike Riley
Lonnie Ross
Dawn Rowe
Jim Rowe
Doug Sappenfield

Mark Seybold
Bill Sieglin
Debbie Staggs
Rick Stein
Kerry Stone
Dawn Swaim

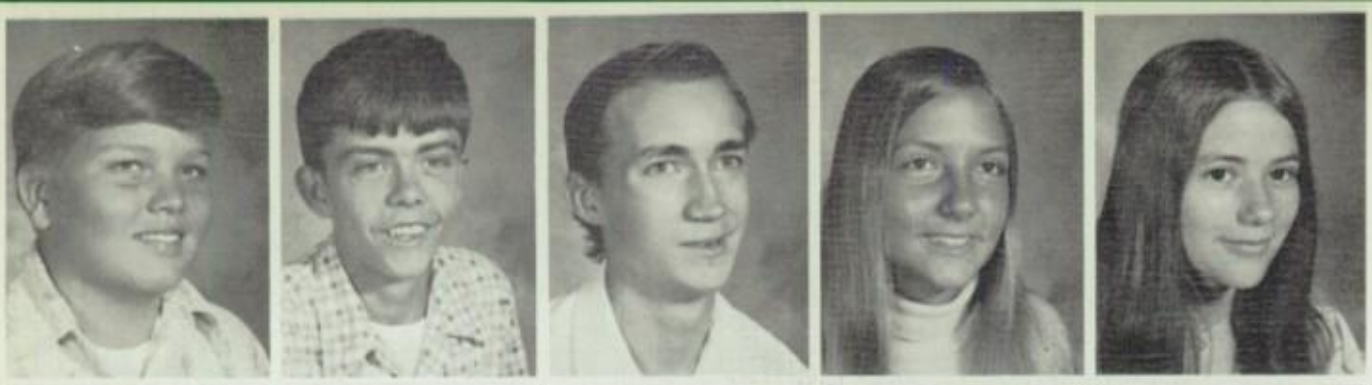

Stephen Hieston
Larry Jenkins
Kenneth Nevins
Donna Swaim
Brenda Sykes

Brian Vanderheyden
Donita Wheatfill
Doug White
Tammy White
Bob Wimmer

Kim Youngen
Tim Youngen

JOE FISHER
Sophomore Sponsor
Typing
Shorthand
Gen. Business

PAULA SIMPSON
Student Teacher

BEULAH TURPIN
Freshman Sponsor
Algebra I, II
Math 8

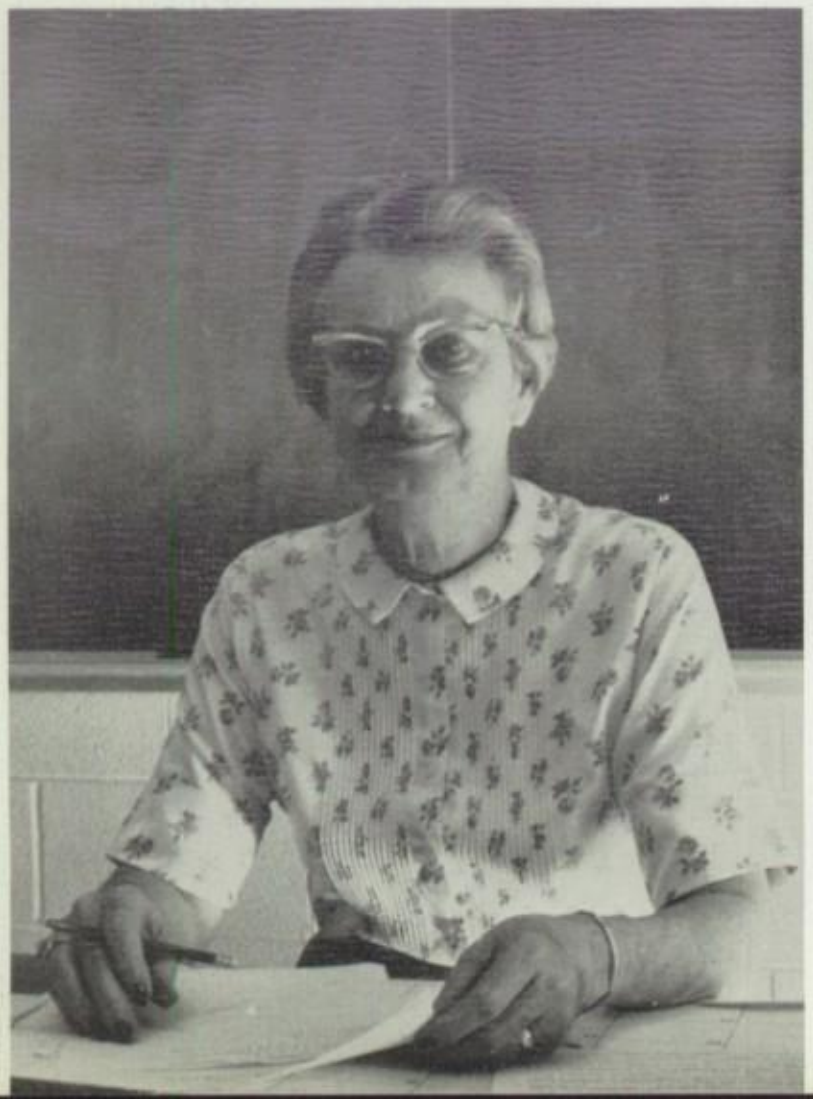

# Sophomores

Rusty Akers
Sally Akers
Ron Allison

Bill Alward
Cindy Barker
Paige Becker
Dwayne Berry
Eleanor Berry
Jeff Berry

Susan Birch
Bill Boardman
Bob Bonomo
Neal Boyd
Paul Buck
Dan Caldwell

Karen Campbell
Jim Clark
Kenny Clodfelter
Terri Coleman
Jeff Cooper
Lauraleen Cooper

Janet Crowder
Dale Cunningham
Harry DeHaven
Rick DePlanty
Terri Ellis
Sam Estell

Bob Gaynor
Bill Glant
Kim Gordon
Judy Graham
Tom Gregg
Terri Grieve

Michael Grimes
Jim Guerrettaz
Debra Harris
Monti Hartman
Karen Herald
Michael Hieston

Jim Hill
Karen Hoff
Cathy Hoke
Scott Holman
Mary Howard
Doris Hoyt

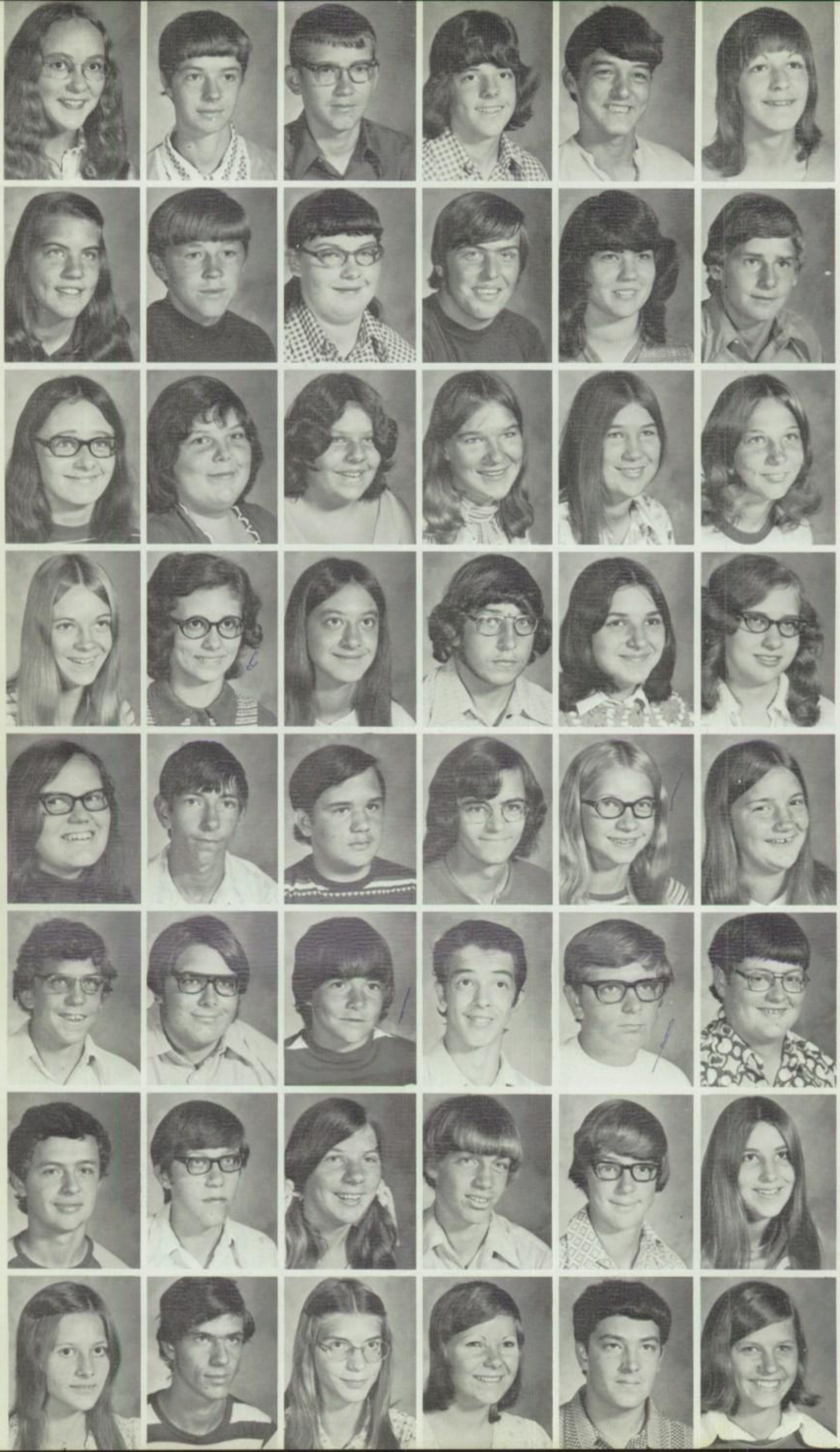

Margaret Huddleson
Dan Ives
Rick Jackson
Steve Kenley
Jim Kent
Sally Koch

Connie Koenig
Mark Lear
Amanda Lee
Jeff Lewis
Julie Linton
Alan Loudermilk

Cathy Massey
Carol McFaddin
Carol McPheron
Karen Mendenhall
Sara Mendenhall
Annettra Michael

Lisa Michael
Chris Millspaugh
Jerilynn Mitchell
Bill Montgomery
Judy Morey
Pam Nickle

Leah Nunn
Melvin Owens
David Parish
Robert Phillips
Bonnie Poole
Cindy Purcell

Brad Ransford
Larry Robertson
Doug Rowe
Jay Sanders
Steve Simmons
John Skelton

Mark Stillwell
Scott Taylor
Beth Thom
Mark Vanderheyden
Terry VanWinkle
Melinda Warren

Cathy Webb
Rodger Wheatfill
Cindy White
Diane Willhite
David Wood
Pam Wrightsman

# JUNIORS

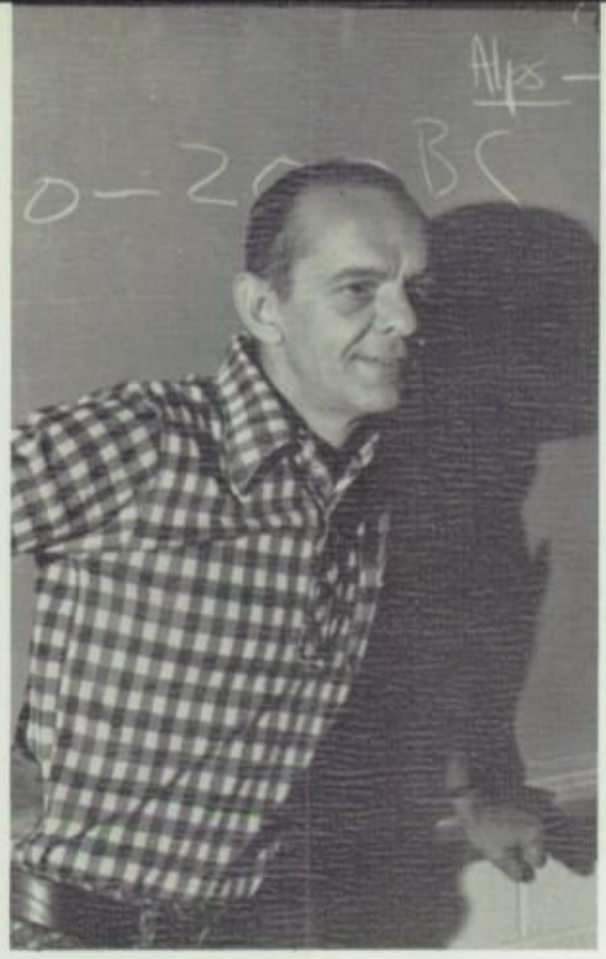

JAMES NOVAC
JR. Class Sponsor
Civics, U. S. History, Phy. Ed., Health, Wrestling Coach, Track Coach, Ass't. Football Coach.

GENE HUDDLESON
JR. Class Sponsor
World History, Civics, Economics, Football Coach, Athletic Director.

Sarah Adams
Jim Akers

Pat Alkire
Richard Armbrester
Kathy Barker

Doug Berry
Mary Berry
Terri Birch
Ronnie Black
Mark Britton
Jim Brown

Royce Brown
Tim Byers
Kevin Callans
Carmen Carlton
Connie Clancy
Vicky Clark

Phil Cory
Jon Crooks
Lynne Daniel
Ross Davies
Bill Ellis
Jon Ferguson

Marcia Frank
Donna French
Jenny Frye
Jeff Garing
Peggy Gerrish
Diane Gordon

Rodney Harney
Jill Harpold
Kathy Hill
Mike Hoopingarner
Cheri Huddleson
Linda Ivy

Sarah Jerome
Anne Kenley
Kevin Jones
Mary Kidwell
Kim Kraemer
Tim Lawson

Steve Lear
Cindy Lee
Mark Linton
Carol Mankin
David Marlar
Jim Martin

Larry Martin
Mike Massa
Terry Mathis
Rhonda Matthews
Nancy McFaddin
Lynn McMullen

Carol Moore
Marcia Morris
Cindy Myers
Dawna Passmore
Cheryl Phillips
Jeanne Reeder

Robin Reisinger
Dan Ross
John Ross
Mike Rutherford
Bill Sears
LouAnn Seward

Ken Simpson
Cindy Smith
Rodney Smith
Ronnie Smith
Nancy Staggs
Robin Stoup

Joe Sykes
Robert Taylor
Mary Thompson
David Waite
Steve Waltz
Wendy Warren

Marcia Weddle
Mary Ruth Welch
Donna White
Julie Whitted
Ingrid Wilkewitch
Cindy Winder

# THE BIG WHEELS — THE ADMINISTRATION

RUSSELL GARRIGUS
Superintendent

KEITH YOUNGEN
H. S. Principal

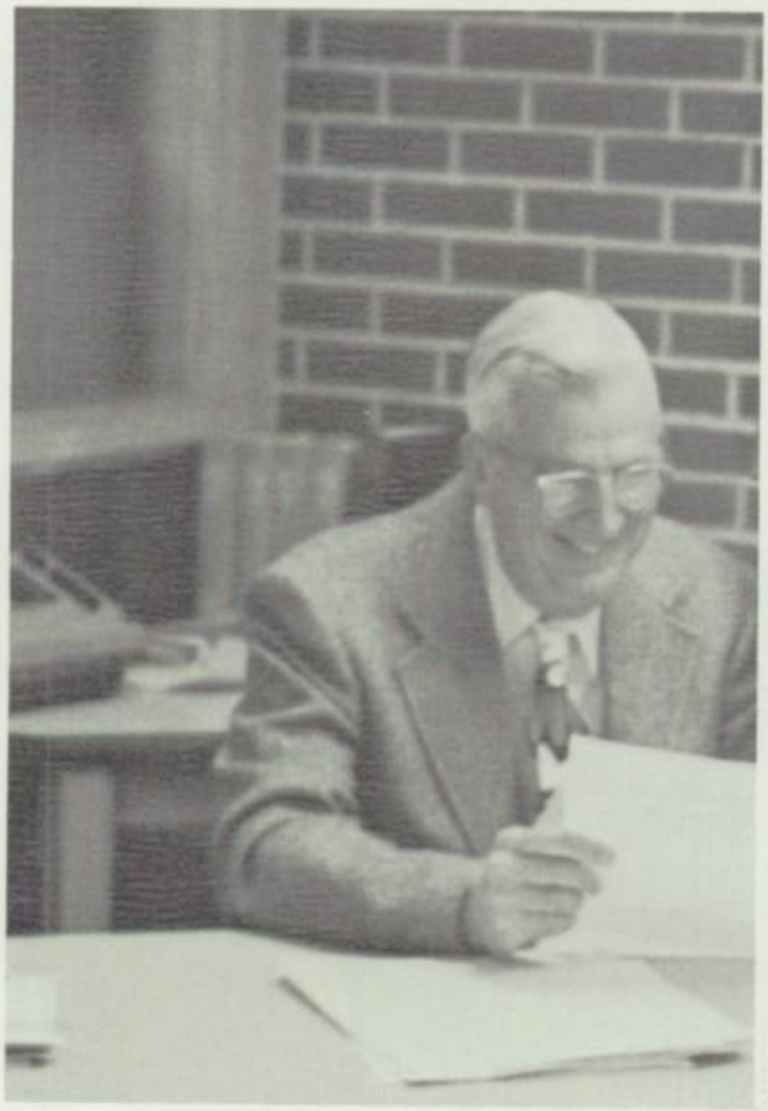

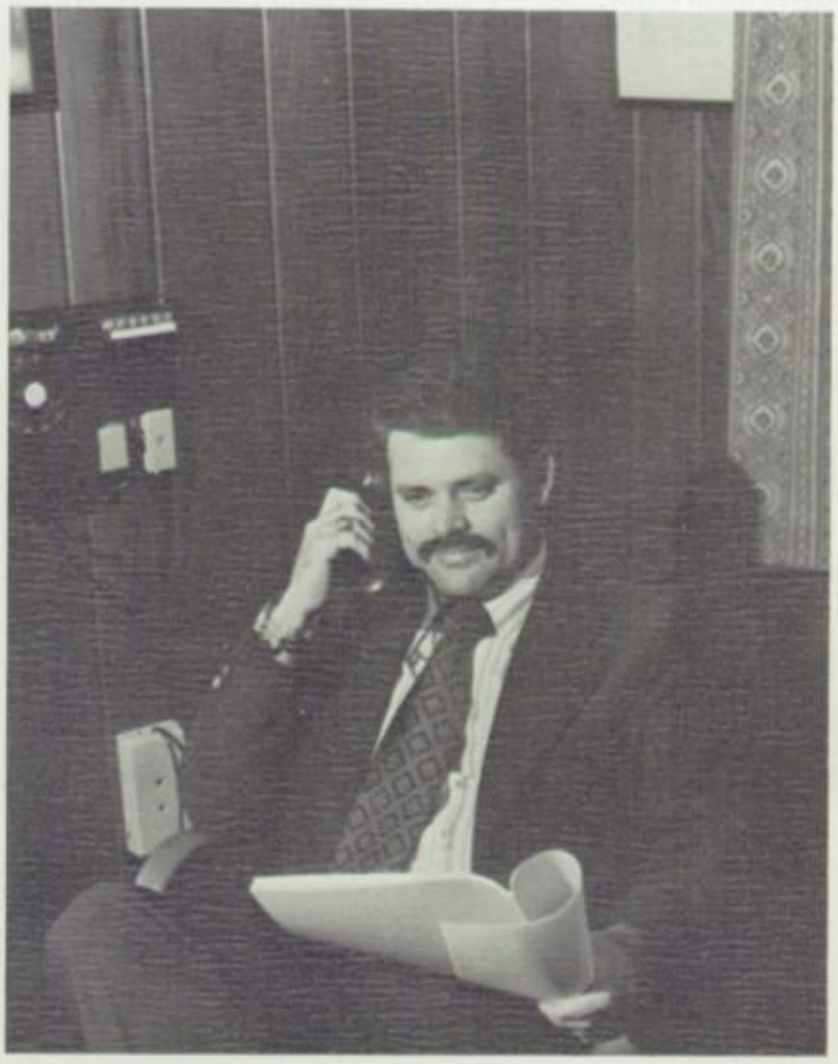

ROY BUTTS
Elementary
School Principal

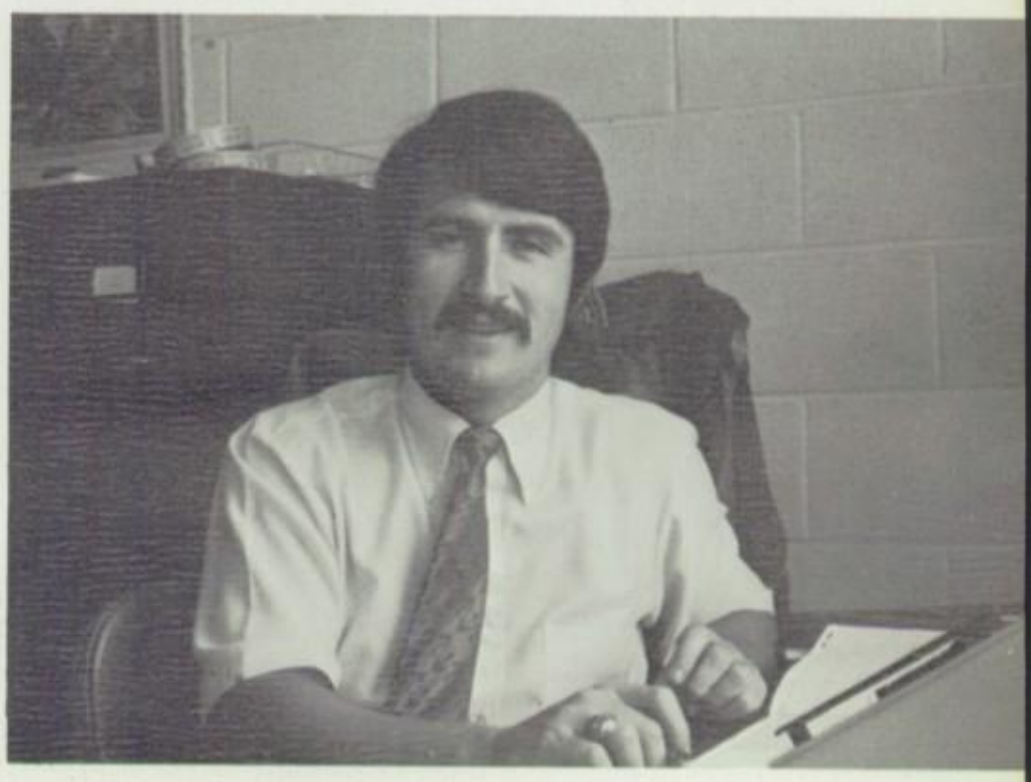

LARRY GAMBAIANI
Ass't. H. S. Principal

WILMA WOOTEN
Home Economics
Girls Basketball
F. H. A. Sponsor

EVERETT SMITH
Chemistry I, II,
Science 7
Science Club

*The pen, the book,*
*the chart,*
*Tools? yes, all.*
*They sit alone*
*and wait*
*For two vital*
*sources . . .*
*Student and teacher.*
*Instruments of facts*
*Waiting to be*
*transferred*
*By mind and word.*
*Strengthened by*
*The teacher.*
*R.H.S. TEACHERS*

MARGUERITE NOBLITT

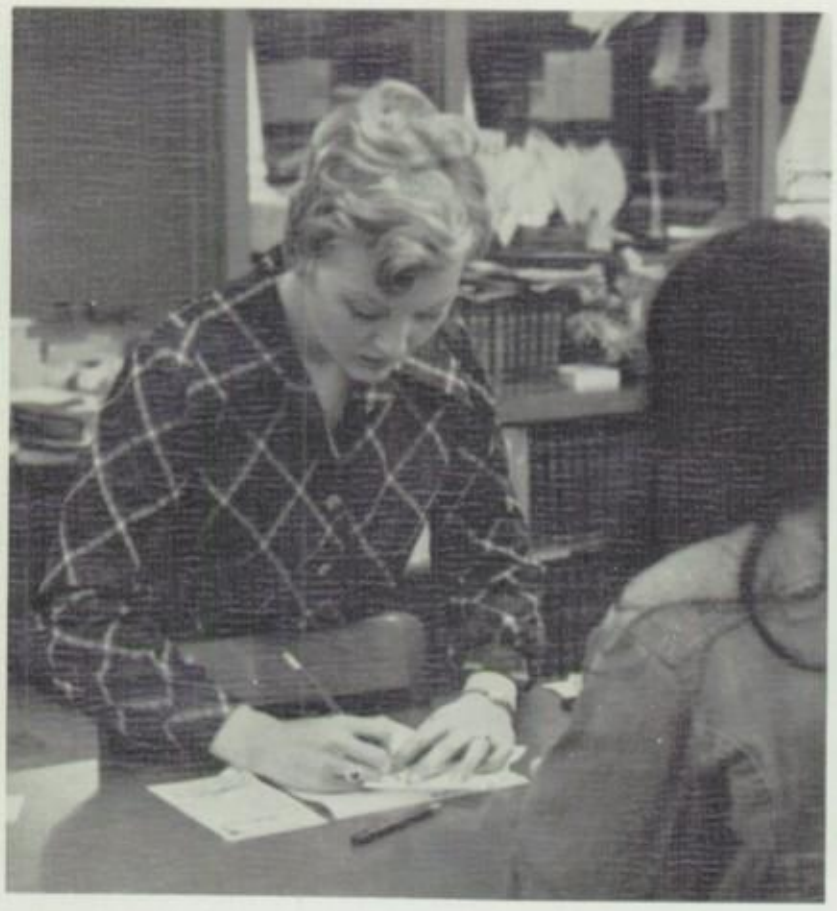

PAT STANSIFER
Librarian
Library Club

Biology
Life Science
Nat. Hon. Soc. Spon.
JOHN SAVIO

SALLYE BUCHANAN

*Just as 1973*
*Added to its*
*honored list*
*Of dedicated*
*years of service*
*The names of*
*Marguerite Noblitt*
*and*
*Sallye Buchanan.*

DOROTHY WALTZ
Remedial Reading

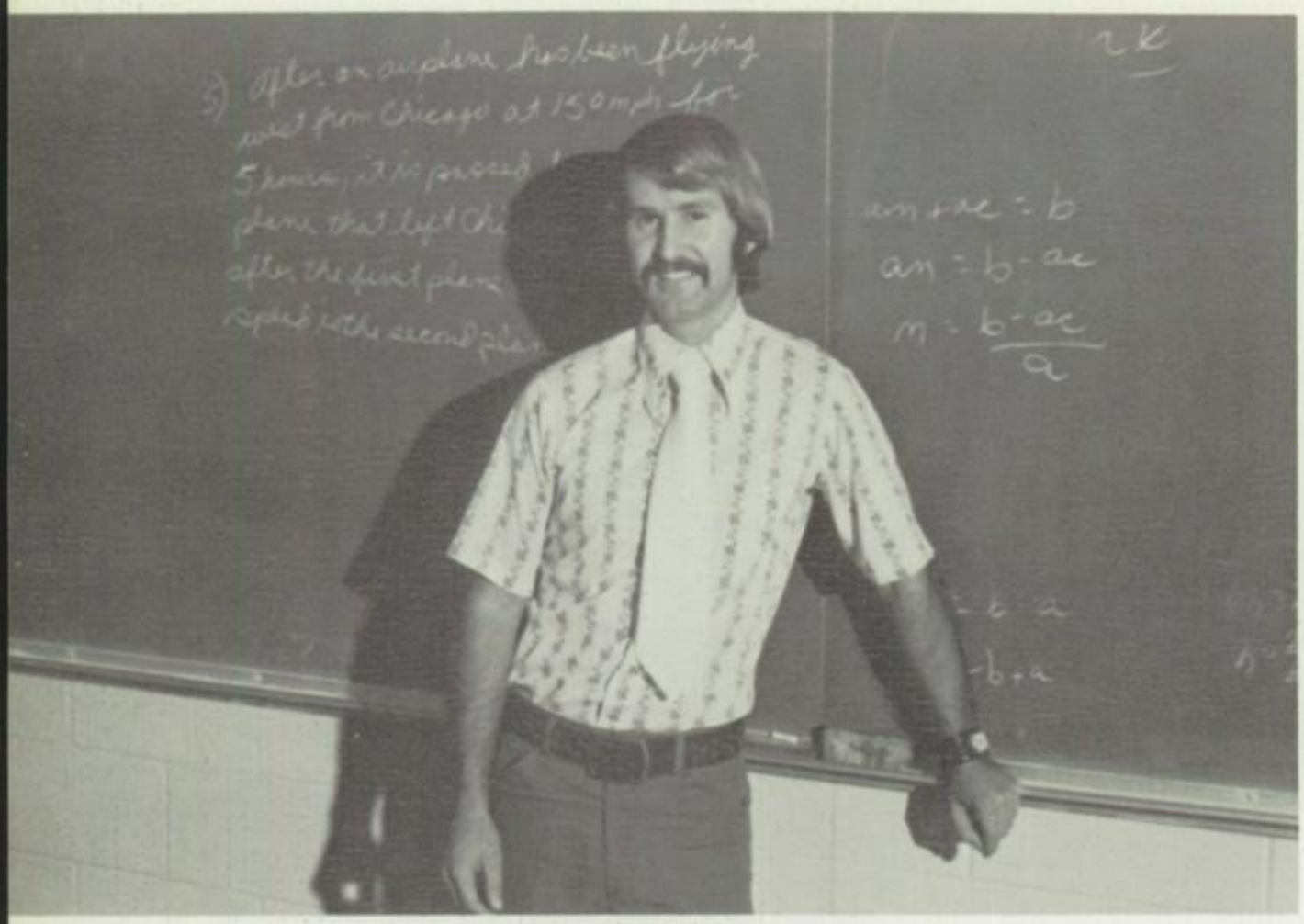

JOHN MALONEY
Math, 7
Algebra
Geometry
Golf Coach

Gen. English
Acad. English
Adv. Comp.
LINDA STALKER

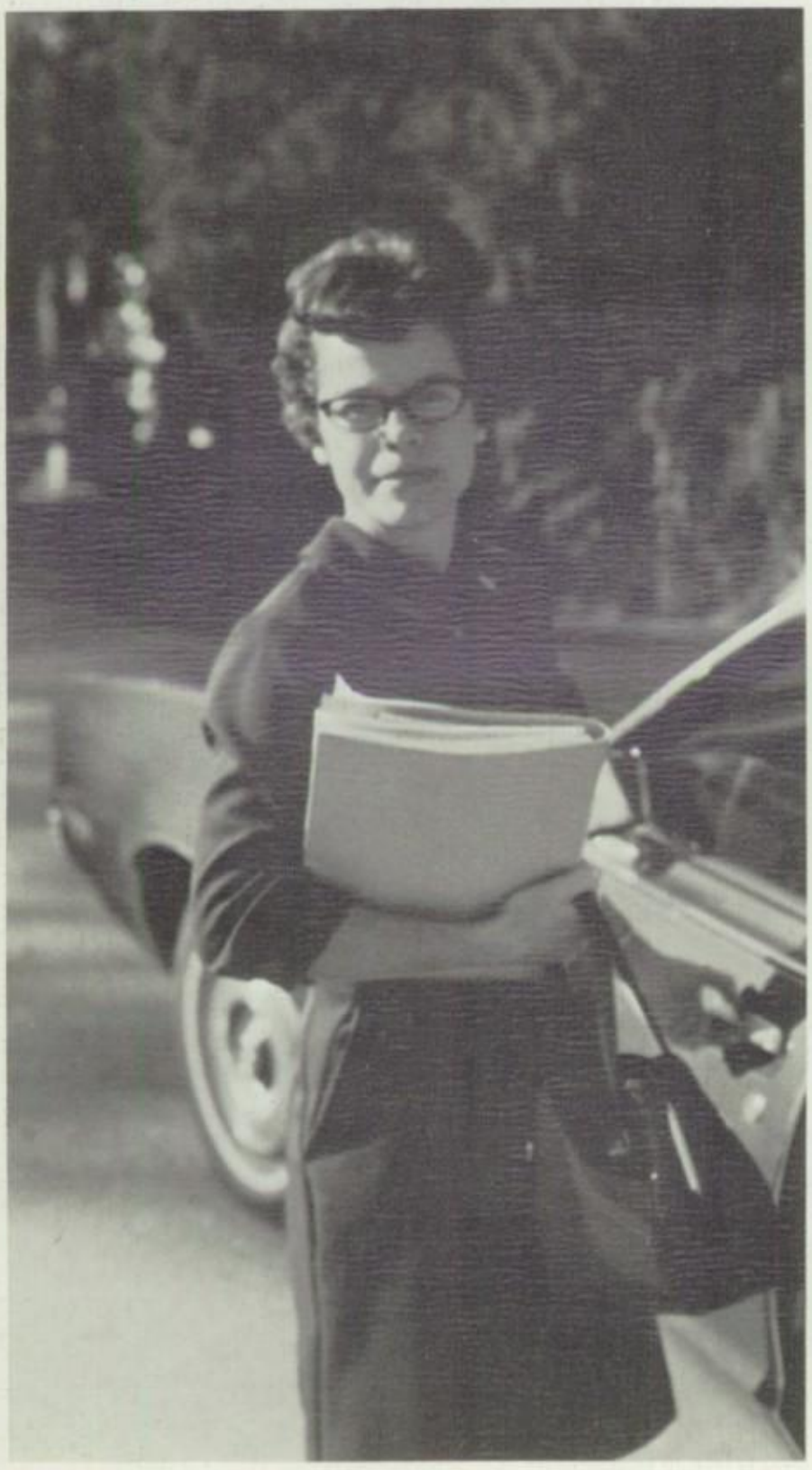

LORRAINE MORLAN
Nurse

MARY LOUISE MOSCAN
Art, Yearbook Adviser
Shown attending invitational art workshop at DePauw University with Junior and Senior students.

MICHAEL PHILLIPS
U. S. History
Civics

DALE PAYNE
Guidance
Counselor
Pep Club
Stud. Council

This Page at Left: TERRY HAAS, Typing, Account., Gen. Business. Top to Bottom: RICHARD HEBER, Gen. Adv., Math, Calculus, Physics, Chess Coach, TIM BUMGARDNER, Student Teacher; BILL GRAVES, Social Studies, Drivers Education.

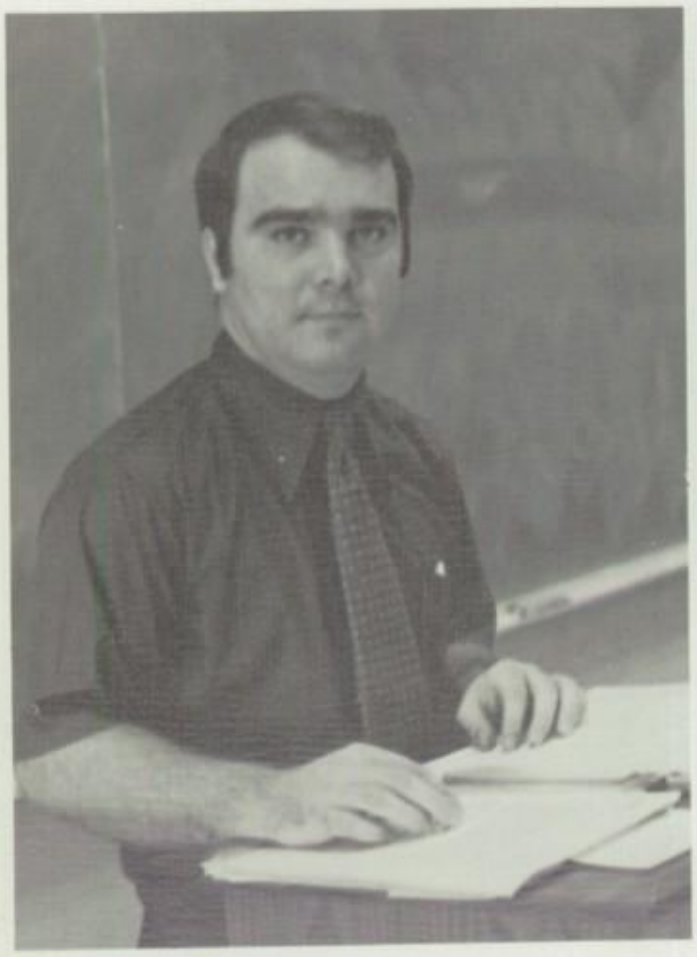

Opposite Page Top to Bottom: GEORGE HIGGINBOTHAM, Agriculture, Science; PATRICIA LOHRMANN, Gen., Acad. English, Adv. Comp., Nat. Hon. Soc. Sponsor; LARRY LAGRANGE, Gen. Acad. English, Journalism, Paper Staff; Far Right: STEVE JONES, Gen. Acad. English, Speech, Ass't Football Coach.

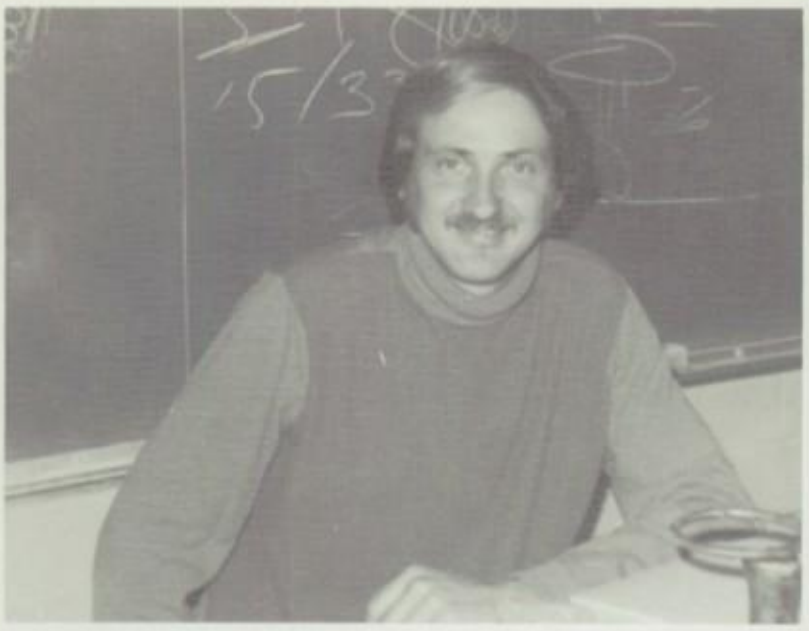

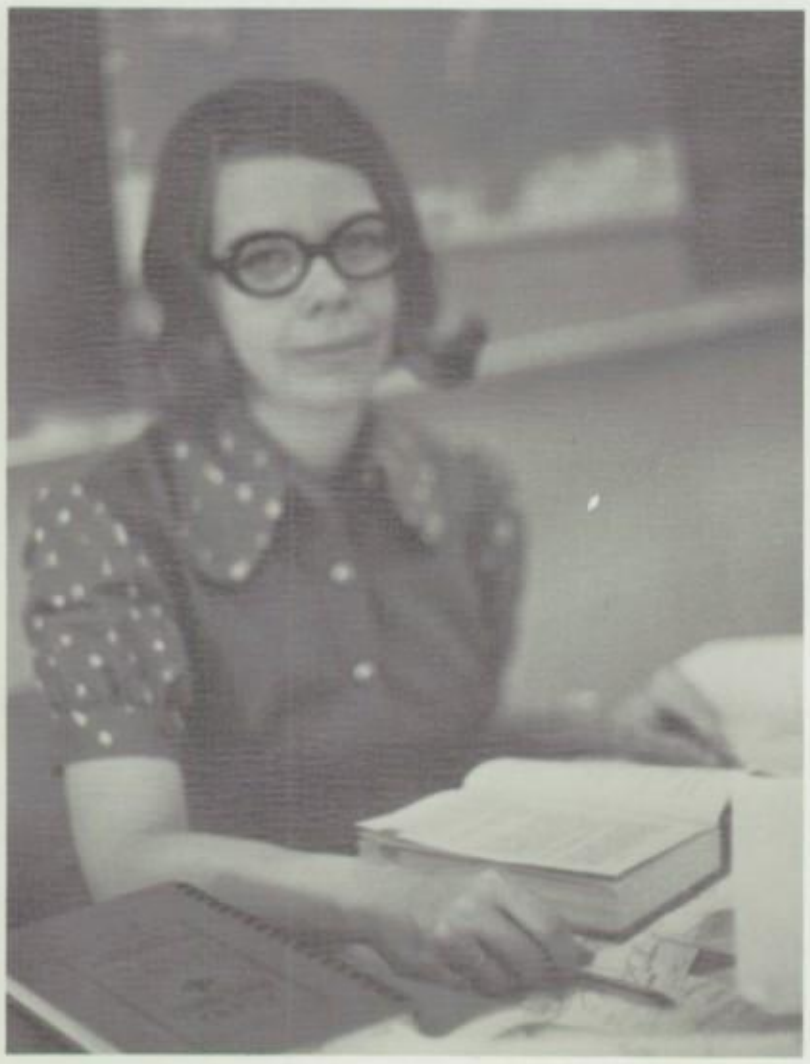

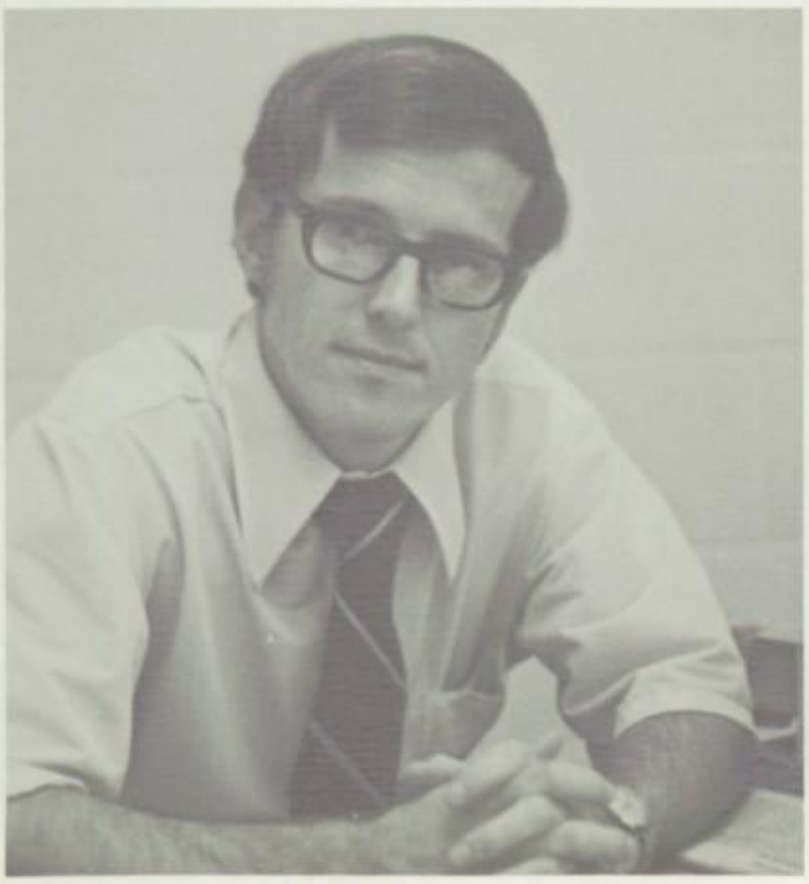

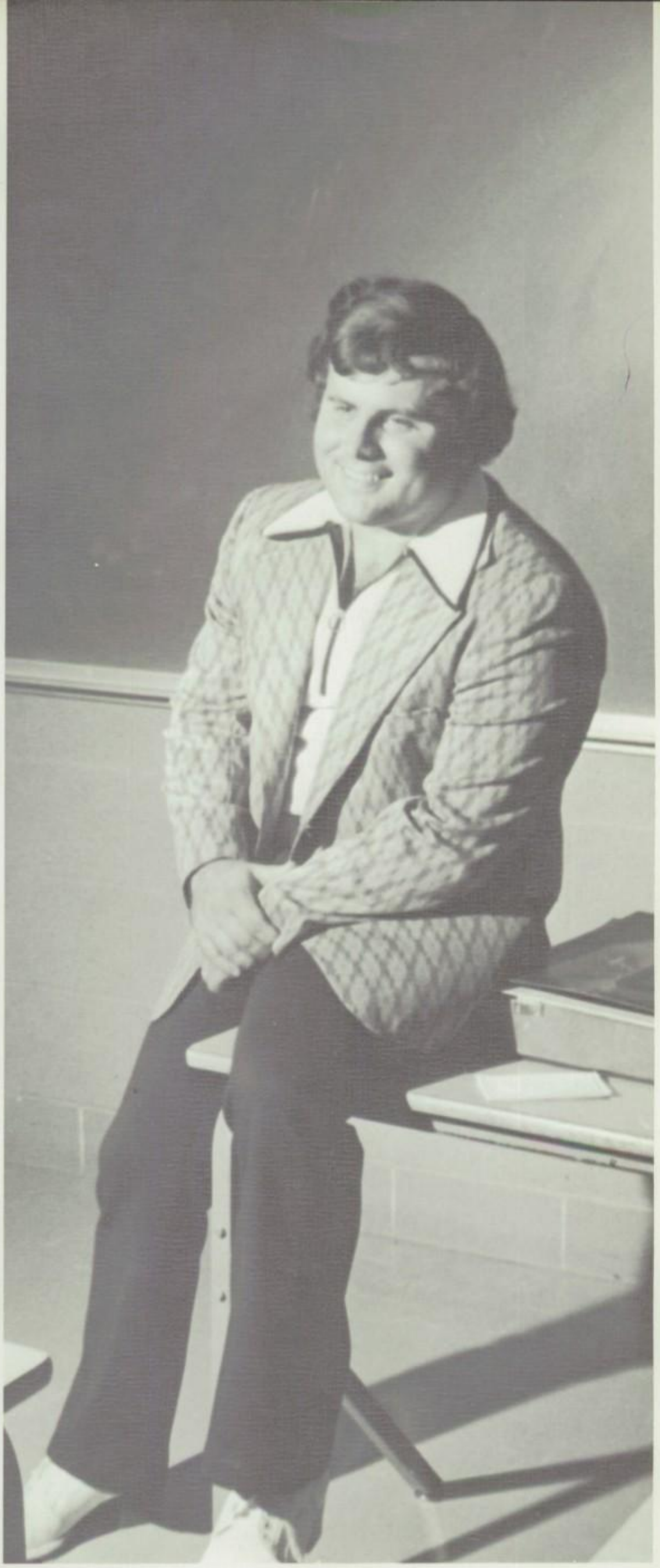

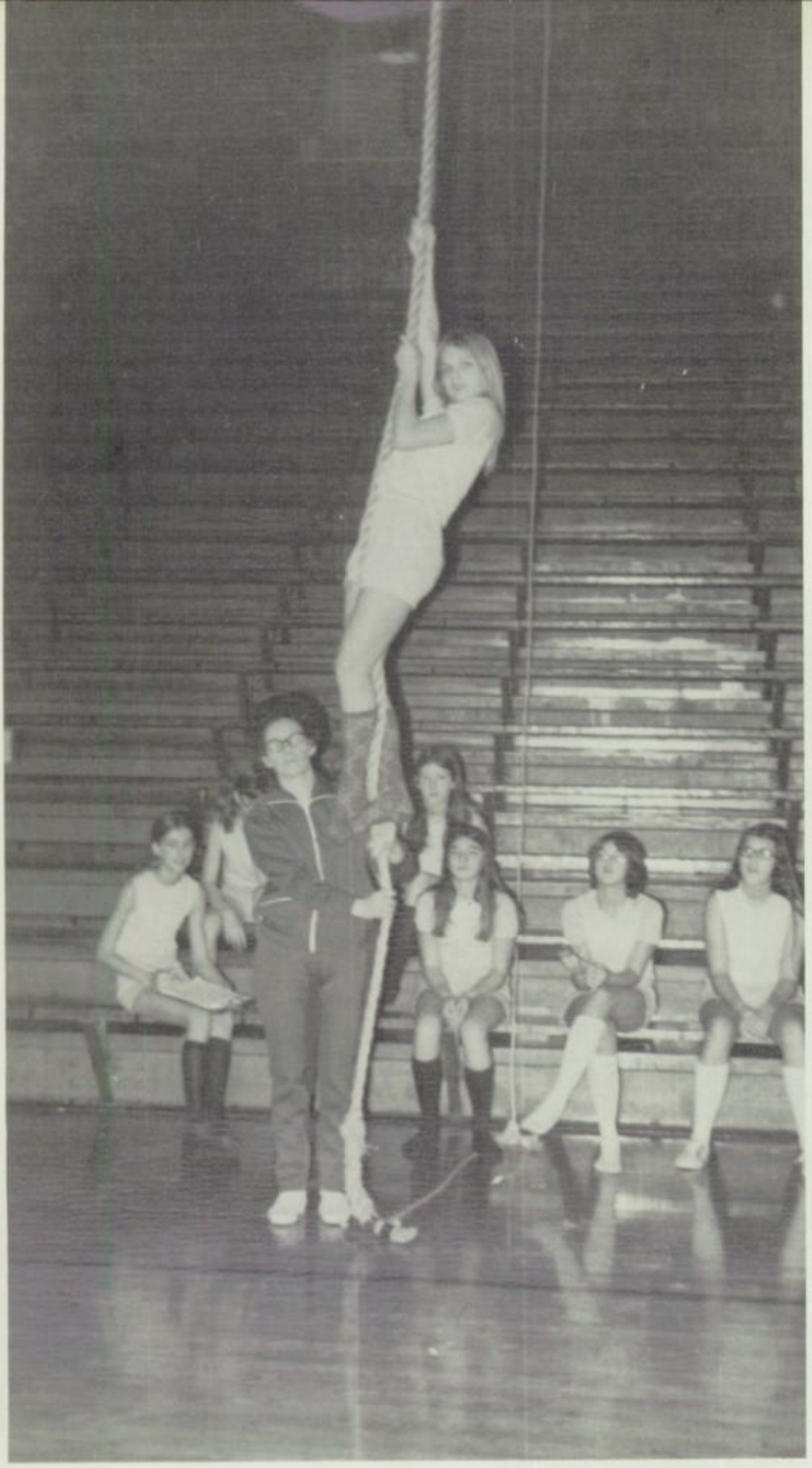

MARY GOOD
Girls Physical Ed.
Health
Guidance Counselor
G.A.A. Sponsor

Gen. Eng., Eng. 8
Latin I, II
Bible Literature
Latin Club
GENEVIEVE COLLINGS

LINDA CURRAN
Spanish
French I, II
Mod. Lang. Club
Pep Club

ROBERTA BELL
Music, Choir
Shown with choir group in their blue and gold robes.

JERRY FULK
Soc. Studies
Boys Phy. Ed.
Vars. Bask,
Base. Coach
C. C. Coach
Lettermen Spon.

LARRY GOSSETT
Shop 9, 10
Adv. Shop
Mech. Draw.

MARY HARMON
Supt. Secretary

Custodians
FRED BERRY
GEORGE LAWS
IVA MITCHELL

MELISSIA ELLINGTON Principal's Secretary

CLASS OF 1974

LYNNE DAVIS Speech Therapist

LAURA HUDSON
Assistant Librarian

LEFT TO RIGHT:
ALBERTA BUTLER
Fourth Grade
THELMA WEBSTER
Fifth Grade
RUTH AYERS
Librarian
LOUISE MICHAEL
First Grade
JEANNE MATHAS
Third Grade
MARKA PRESSLOR
First Grade
MARNA HOLSTON
Second Grade
MARY HAWKINS
Third Grade
MARY OVERPECK
Sixth Grade
ALICE CRANDELL
Fifth Grade
ELIZABETH MOSTELLER
Sixth Grade
MARY NELSON
Principal's Sec'ty

## *GRADE SCHOOL TEACHERS*

# ROCKVILLE HIGH SCHOOL BAND

## WOODWINDS

Kristin Barnes, Susan Dixon, Betsy Dooley, Liddy Dowd, Lisa Gibbs, Kathy Insley, Kathy Jerome, Nancy Linton, Julie Lows, Carol Mankin, Carla Market, Emilie McFaddin, Carol Moore, Kathy Nocus, Christa Richmond, Chris Rohe, Kathy Shull, Debbie Staggs, Rebecca Swaim, Sharon Waltz, Melinda Warren, Perry Neet, Mark Linton.

## BAND DIRECTOR

Ken Doty

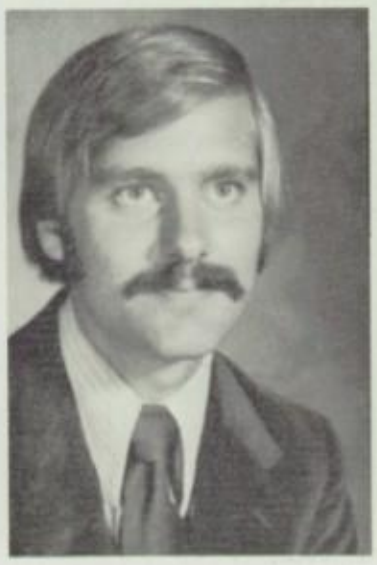

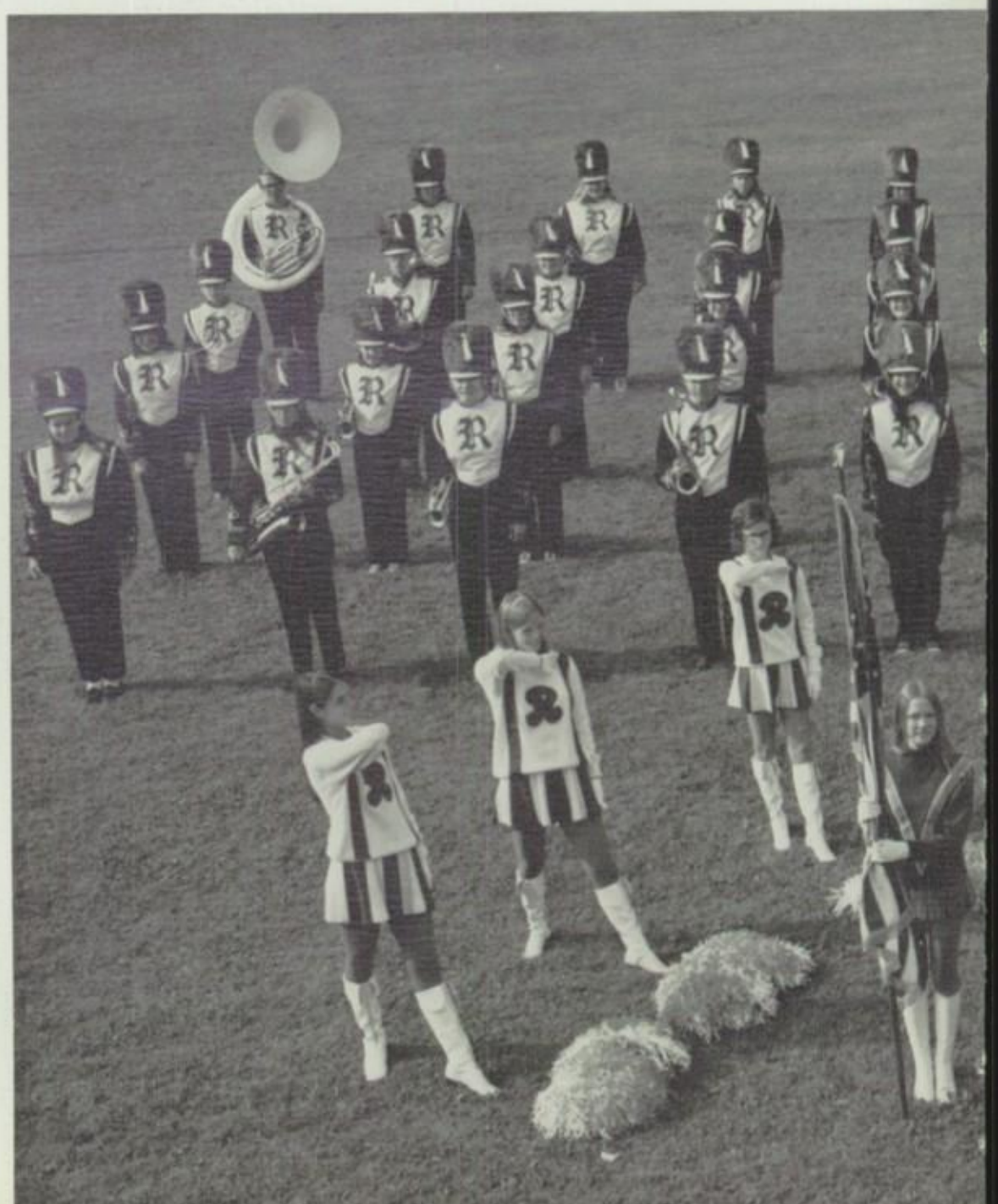

## MAJORETTES

Holly Cooper
Diane Gordon
Terry Nocus
Margaret Huddleson

## BRASS

Rusty Akers, Chuck Burwell, Mike Clodfelter, Judy Graham, Karen Hinwood, Cheri Huddleson, Barbara Lear, Bob Rohe, Dawn Rowe, Scott Taylor, Kim Warren, Pam Wrightsman, Sandy Long, Hal Dorsman.

## ROXETTES

Valerie Lashbrook, Pam Garing, Karen Flock, Kim Youngen, Jeannie Reeder, Susie Nevins, Chris Millspaugh, Paula Insley.

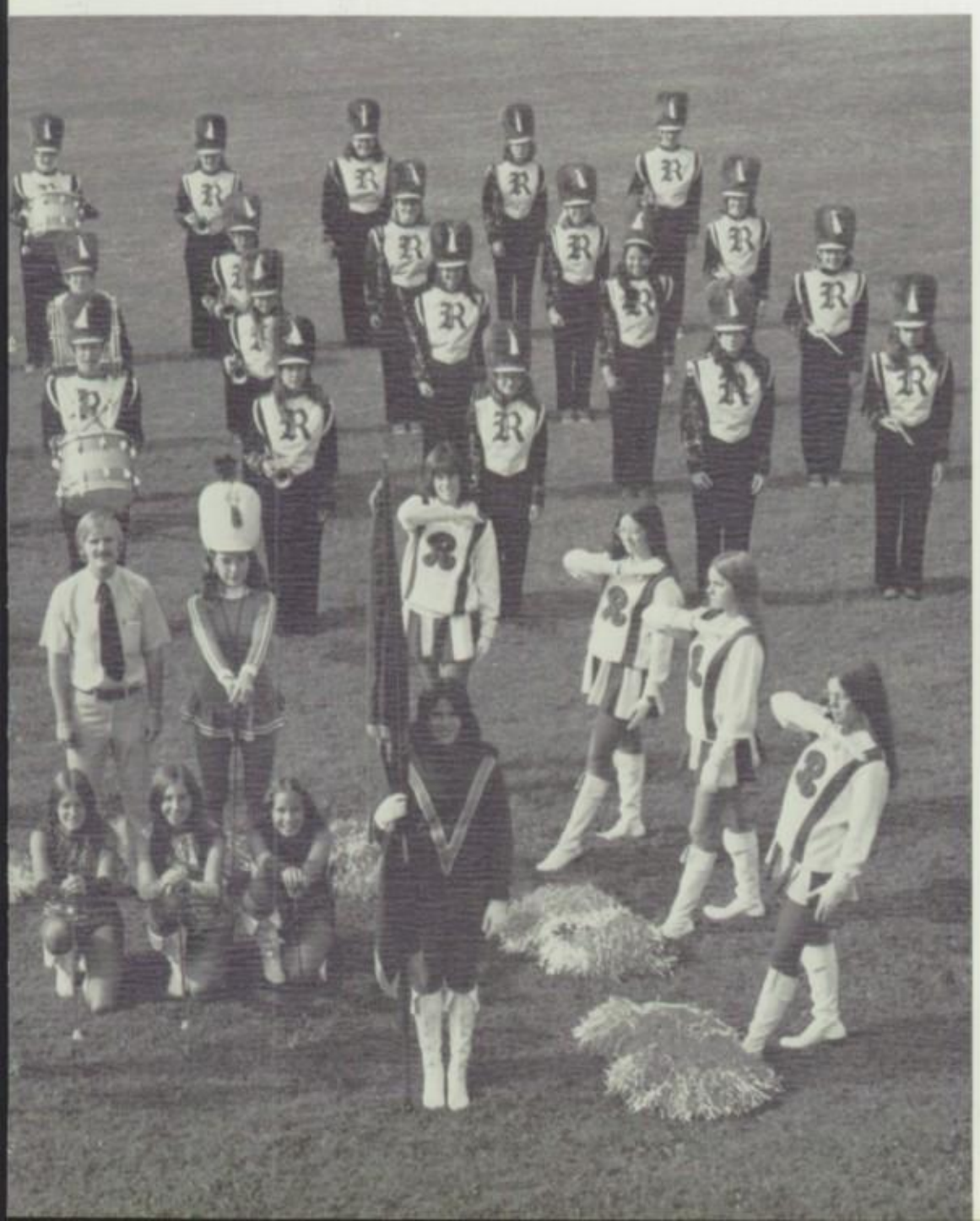

## PERCUSSION

Brad Clark
John Skelton
Brad Taylor

*The Student:*
*caught involved*
*in a dizzying,*
*stimulating*
*life . . .*

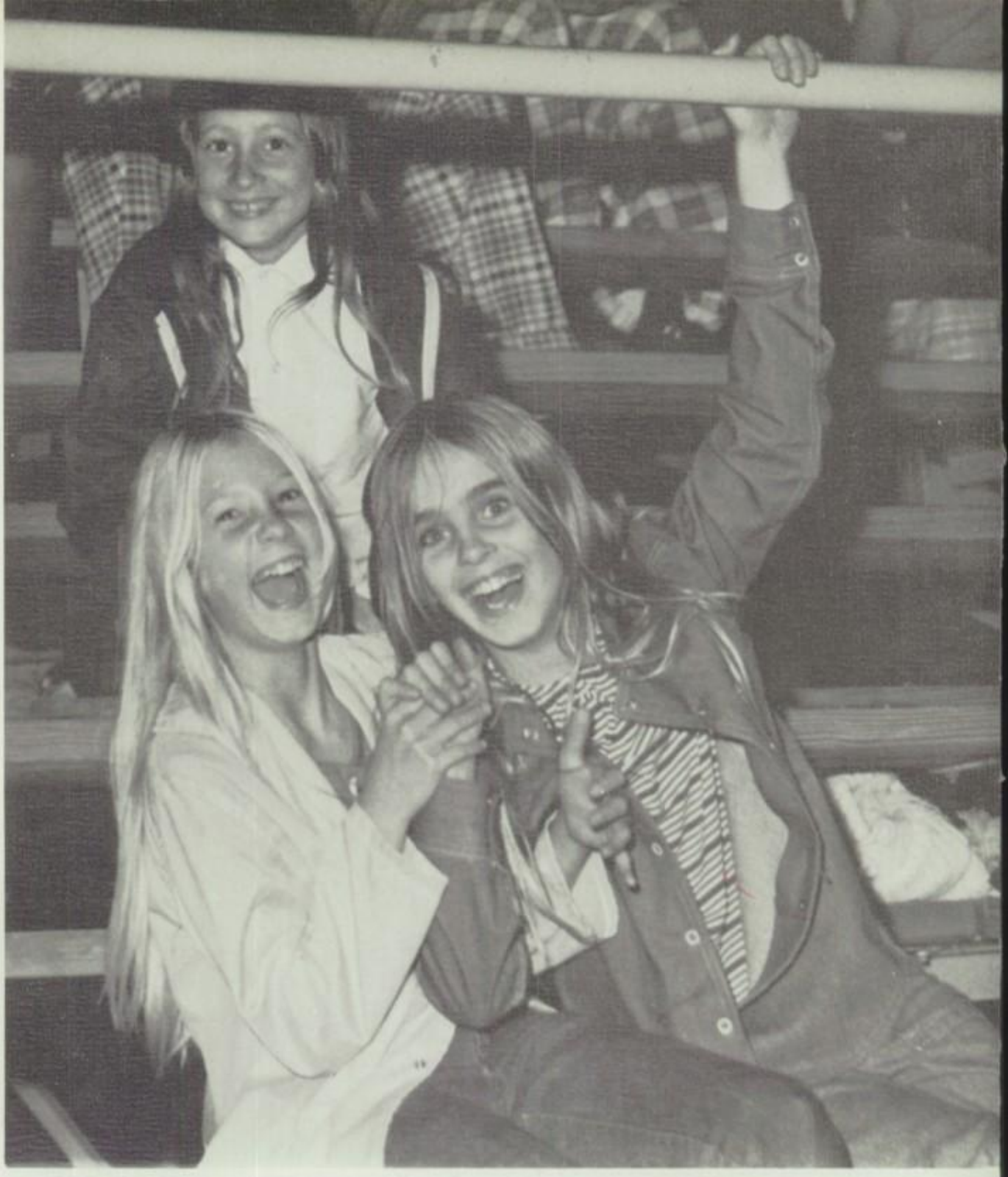

JR HIGH ENTRY

SENIOR ENTRY

# *HOMECOMING*

*Float Contest,*
*Parade, Bonfire,*
*Queen And Mr. Football Election . . .*

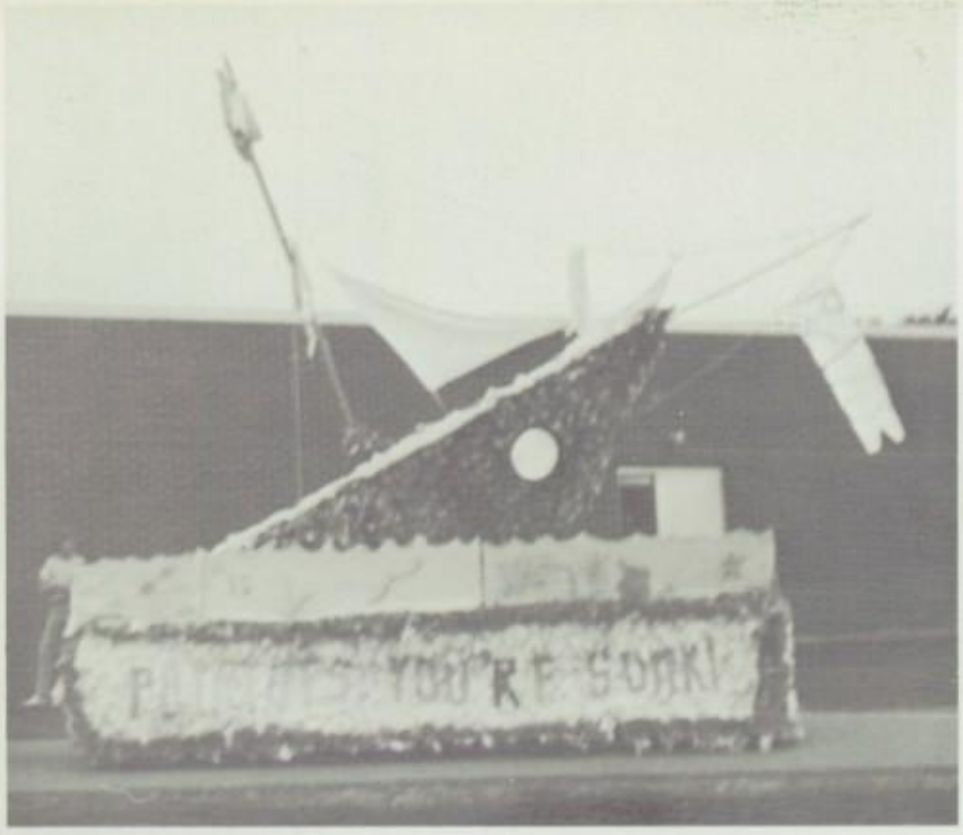

THE WINNING
JUNIOR FLOAT

FRESHMAN ENTRY

SOPHOMORE ENTRY

QUEEN KAREN FLOCK

JON CROOKS
MARK NOLIN

Senior
DEBBIE WOOD

# HOMECOMING CELEBRITIES

Freshman
DONNA SWAIM

Senior
KAREN FLOCK

Sophomore
KATHY HOKE

Junior
JEANNE REEDER

Junior
CONNIE CLANCY

Mr. Football
JIM WALTZ

Seniors
MELINDA OVERPECK
ALISA RATCLIFF

# THE GAME
# FOOTBALL

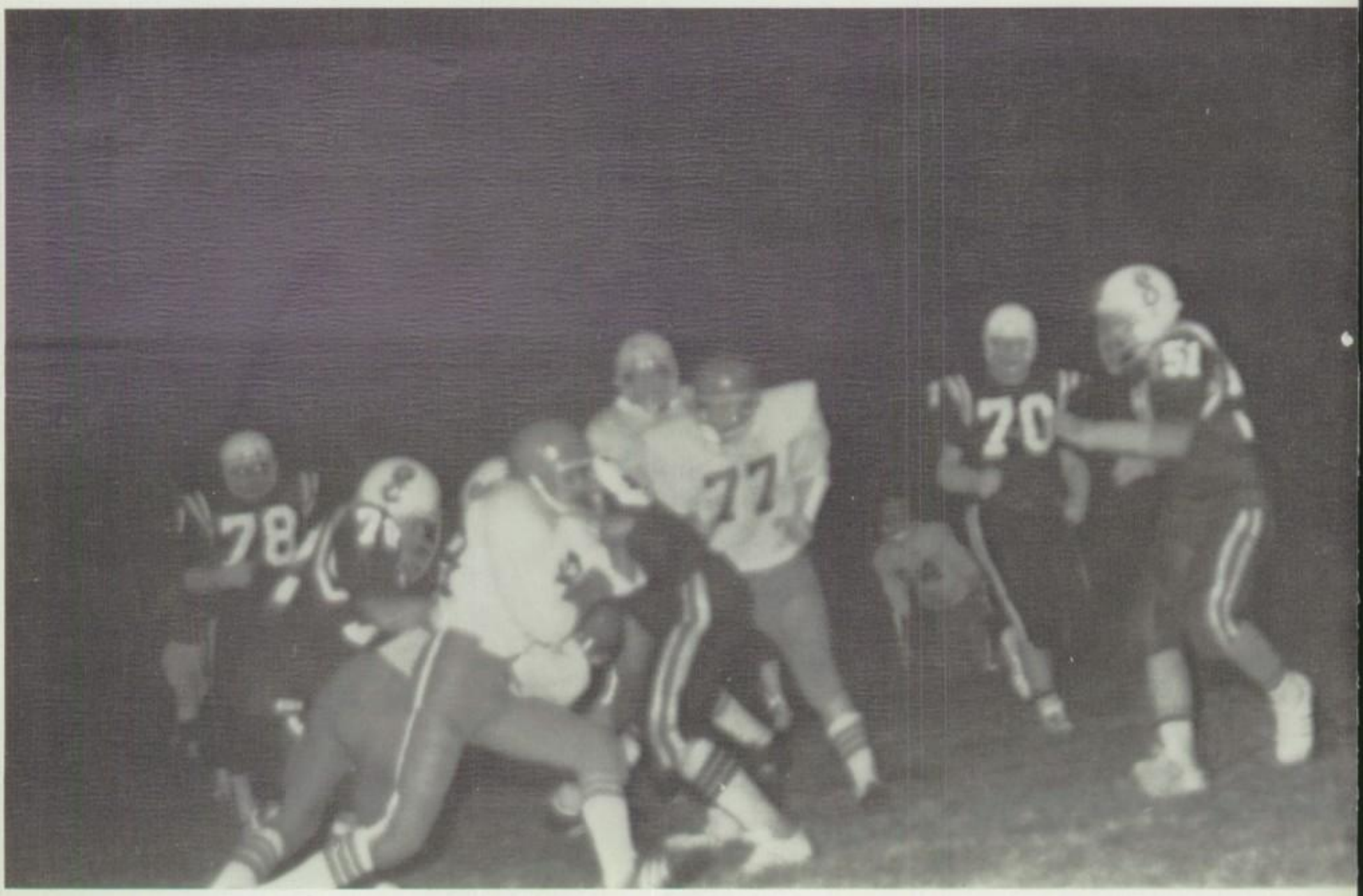

FIRST ROW: Bruce Hartman, Dwayne Berry, Mark Vanderheyden, Steve Simmons, Jim Hill, Jeff Lewis, David Wood, Bill Montgomery, Jeff Cooper, Bill Glant, Coach Gambiani. SECOND ROW: Coach Jones, Jerry Dunn, Ron Black, Ross Davies, Bill Sears, Tim Lawson, Phil Cory, Mike Rutherford, Mark Britton, Doug Berry, Bill Cooper, Brian Vanderheyden, Jeff Rigdon. THIRD ROW: Coach Novak, Tom Stein, Gregg Youngen, Mark Berry, Max Wimmer, Mark Holiday, Mark Peacock, Dave Dixon, Gerald Kinion, Terry Rozahn, Tim Russell, Jim Waltz, Coach Huddleson.

# 1973 TEAM

Seniors
JIM WALTZ, JERRY McCLAIN, DAVE DIXON

## *1973 AWARDS*

"Big Orange"-GERALD KINION
Lineman of Year-JIM WALTZ
Back of Year-DOUG BERRY
All Valley Team-GERALD KINION
WRC All Conference Guard-JIM WALTZ
WTWO-Top Ten Player of Week-DOUG BERRY (twice)
JIM HILL (once)

MARK PEACOCK
Senior

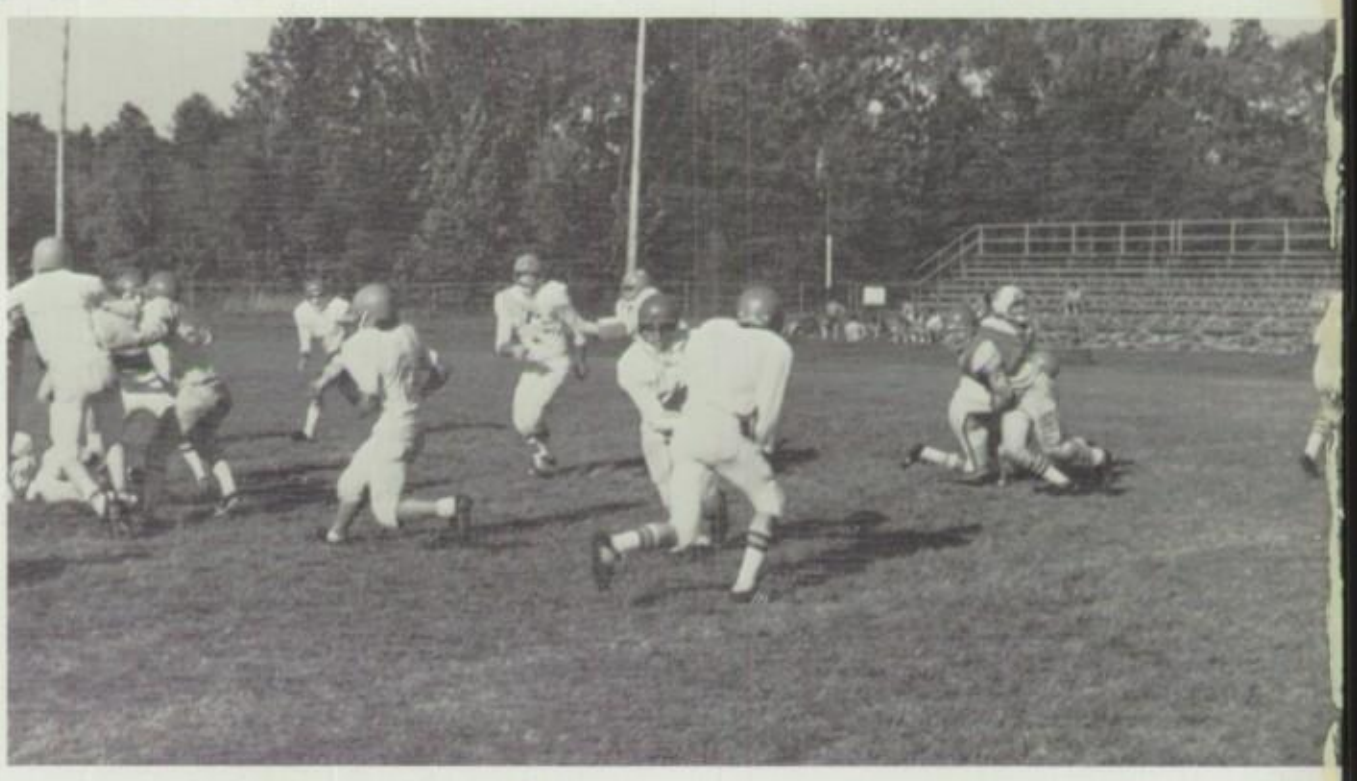

Top Rusher - DOUG BERRY
89 TCB 390 yds.
Top Pass Receiver- GERALD KINION
10 Receptions 105 yds
Top Pass Defender - MIKE RUTHERFORD
60 PI
Top Scorer-DOUG BERRY 30 points -
5 TD's
Top K.O.R.-GREG YOUNGEN 14 Returns
for 214 yds
Top Punt Return - GERALD KINION 4
Returns for 24 yds

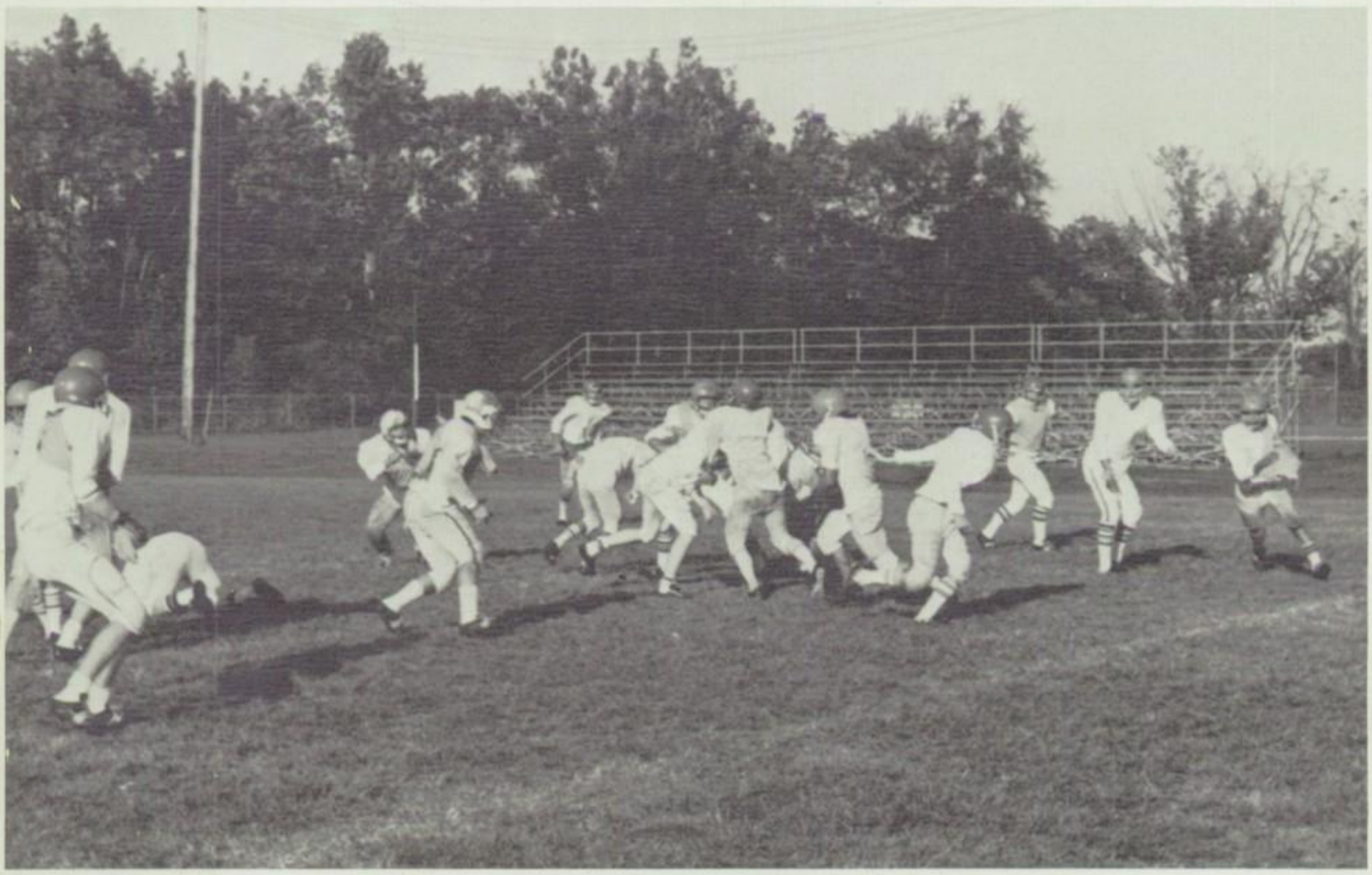

TOM STEIN GREG YOUNGEN
Seniors

GERALD KINION
Senior

Co-Captains

GERALD KINION
JIM WALTZ

# CROSS COUNTRY

## RUNNERS

Bob Hoopingarner
Jon Rivers
Dick Armbrester
Ron Smith
Mike Hoopingarner
Tim Byers
David Waite
Jon Ferguson
Jeff Berry
Doug Rowe
Al Loudermilk
Jim Clark
Ken Clodfelter
Bob Gaynor
Dan Ives
Mitch Leonard
Dave Passmore
Bill Auman
Terry Britton
Mark Seybold
Tim Cox
Jim Moore

Coach Fulk

TIM LAWSON
TERRY ROZHAN
JIM HILL

# TRACK

JON RIVERS Breaking the Tape

MIKE BERRY TIM LAWSON TERRY ROZHAN

JEFF BERRY
MIKE HOOPINGARNER

## TRACK TEAM

FRONT ROW: (LEFT TO RIGHT) Ken Clodfelter, Bill Glant, Bob Gaynor, Jeff Berry, Rick Deplanty, Tim Lawson, Mark Britton, Mike Hoopingarner. BACK ROW: Coach Hart, Jim Hill, Jon Rivers, Terry Rozhan, John Witty, Phil Hill, Ron Teague, Bob Hoopingarner, Coach Prather.

# VARSITY TEAM

FRONT ROW: Ross Davies, Steve Waltz, Tom Christenberry, Gerald Kinion, Mike Rutherford; Coach Fulk. BACK ROW: Coach Vandevoorde, Dick Armbrester, Dave Smith, Ken Clodfelter, Bill Sears, Tim Byers, Jon Crooks.

Basketball Queen Sandy Nevins
Attendants were Mary Collings and Debbie Wood.

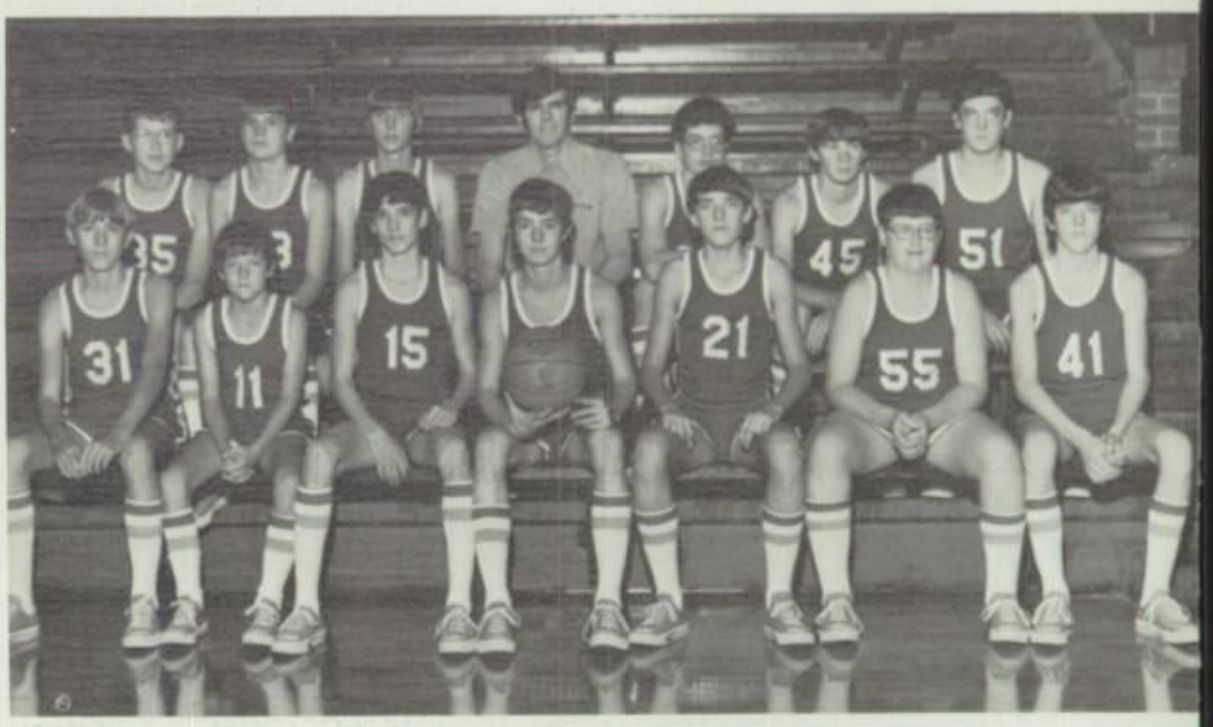

# B TEAM

FRONT ROW: Rick Deplanty, Doug Rowe, Jim Clark, Dan Ives, Jon Ferguson, John Skelton, Steve Kenley. BACK ROW: Rick Jackson, Rusty Akers, Ronnie Smith, Coach Vandevoorde, Bill Glant, Jeff Berry, David Wood.

TOM CHRISTENBERRY

DAVE SMITH

GERALD KINION

# BASKETBALL

SMOKING
THIS BUILDING
22
12

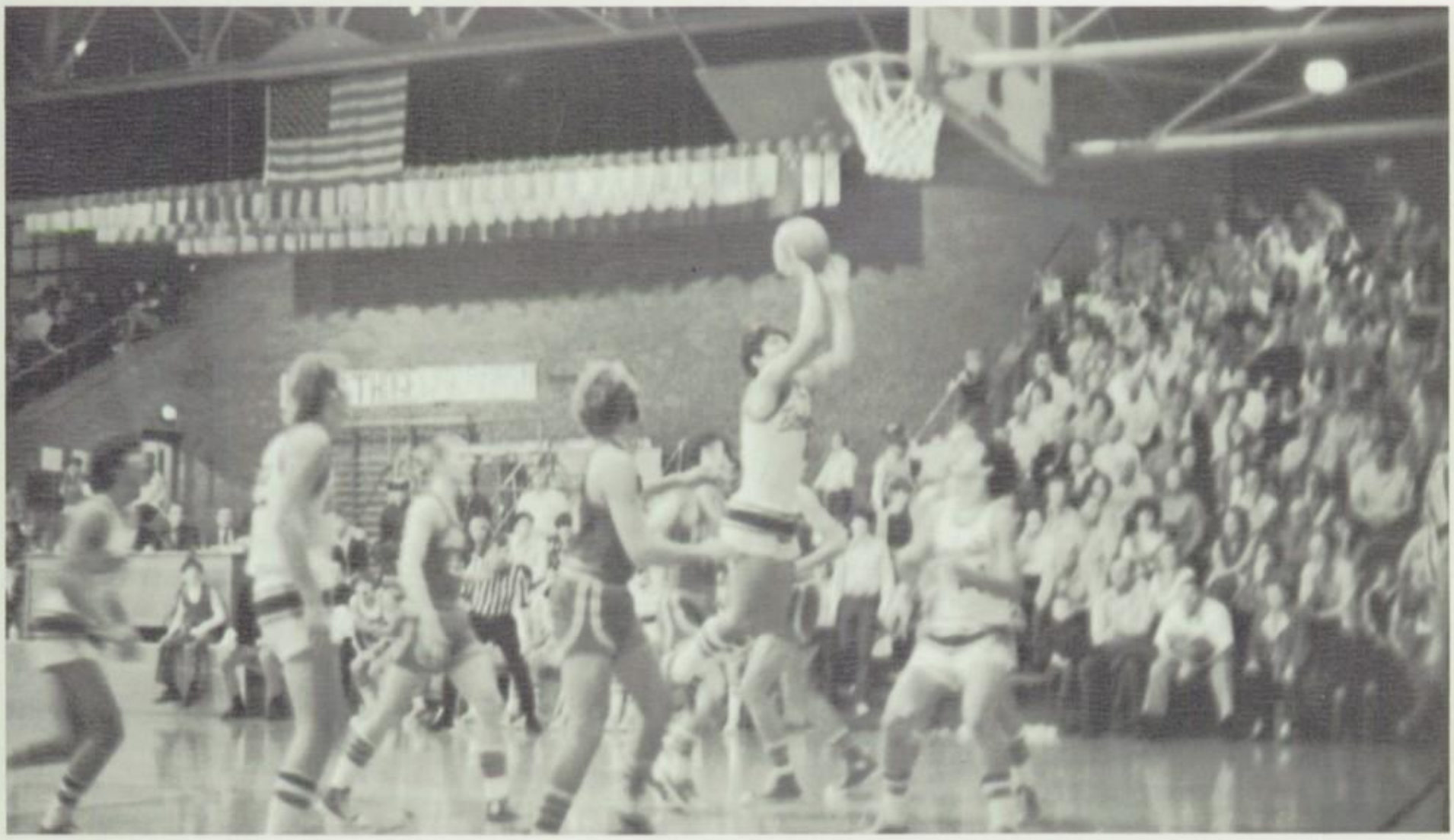

# BASEBALL

The 1973 Edition of the Rockville Rox Baseball Team again enjoyed a very successful season. The Rox finished the season with seven consecutive victories only to lose to Clinton in the Championship game of the sectional tournament. The Rox season record was 11 wins and 6 losses with a 4-4 Wabash River Conference record. The Rox have now gone seven consecutive seasons without having a losing conference record and, including ties have finished 4th or better in the W.R.C. standings in each of those seven years. Opposing coaches voted 3 Rox starters to All Conference Teams. Named were John Nelson and Ed Crowder to the 1st team. Ron Teague was named to the 2nd team. Nelson's selection marked the 4th consecutive year to an All-Conference Baseball team putting him in a very select group of past Athletes in the W.R.C. The Rox have now had 16 players named to the All-W.R.C. First Team the past 8 years. Overall, 33 players have received various conference honors for the Rox.

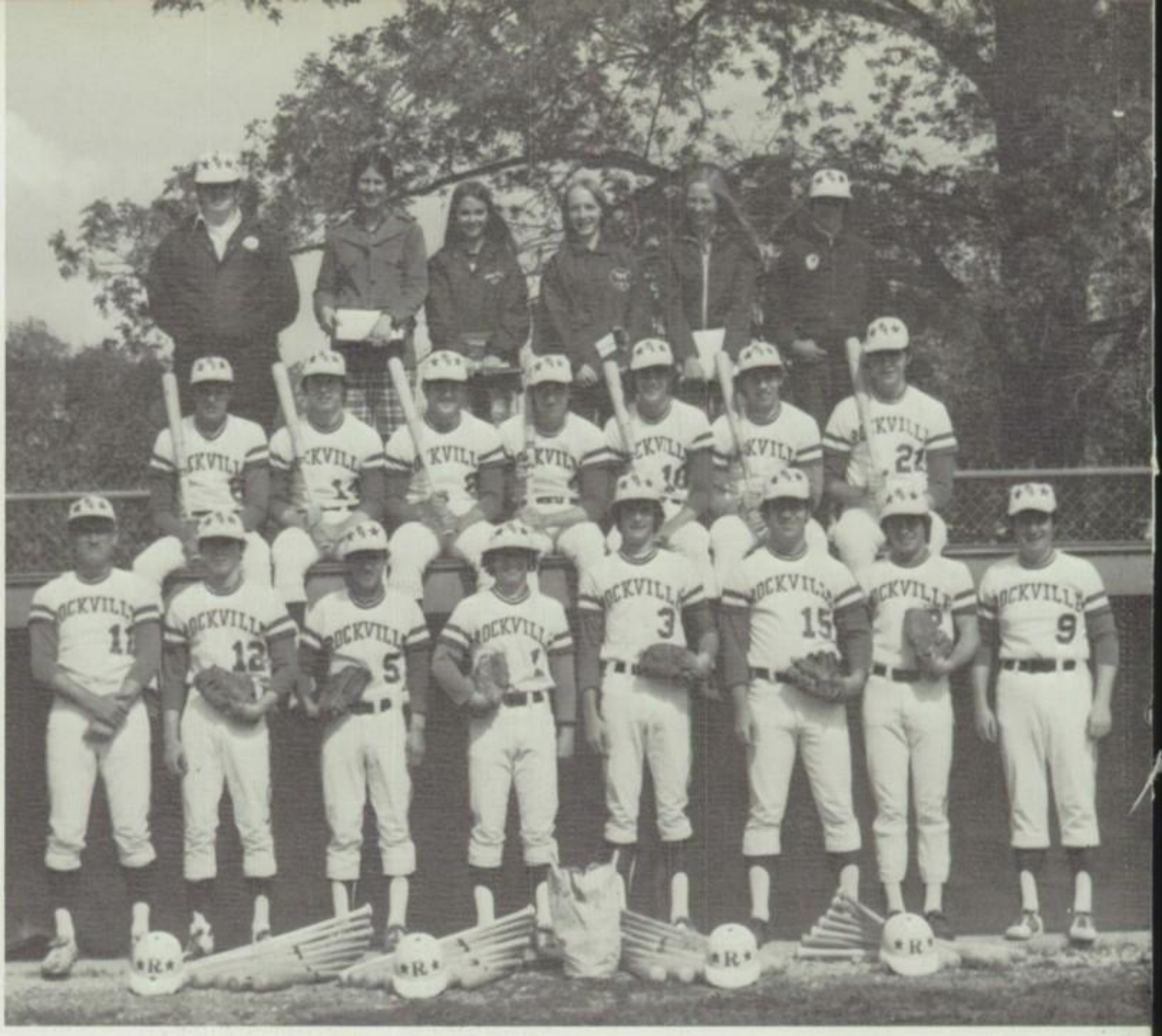

FRONT ROW, LEFT TO RIGHT: Coach Fulk, John Rivers, Steve Lear, Roger Rowe, Ross Davies, Todd Rowe, John Nelson and Coach Gambaiani. MIDDLE ROW: Bill Sears, Ron Teague, Gerald Kinion, Ed Crowder, Mark McGranahan, Mike Rutherford and Joe Newton BACK ROW: Bob Taylor, Nancy McFaddin, Cheri Huddleson, Lynn McMullen, Mary Ruth Welch and Scott Taylor.

JOHN NELSON
1st Team All W.R.C.
shortstop

RON TEAGUE
2nd Team All W.R.C.
Third Baseman

ED CROWDER
1st Team W.R.C.
Left Fielder

Recipients of the "Big Stick" Award for 1973 were Ron Teague, Roger Rowe, and Ed Crowder. Roger Rowe captured the "Fireman" Award and John Nelson was voted the coveted "Most Valuable Player" Award by his team mates and coaching staff. New inductees to the Rox Baseball Hall of Fame included Ron Teague who tied for most career home runs, Roger Rowe for most wins in a season, and John Nelson for most runs in a season and career hits.

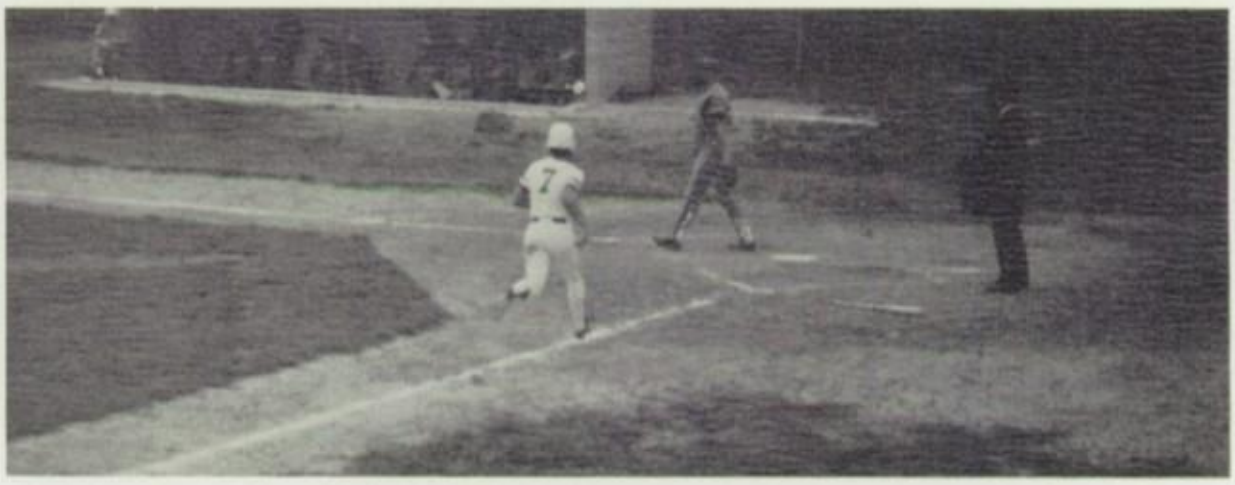

ROX
B
TEAM

FRONT ROW: Bob Hoopingarner, Danny Ives, Jim Martin, David Waite, Ron Smith, Jim Clark, Mark Lear. MIDDLE ROW: Ross Davies, Alan Loudermilk, Mike Hoopingarner, Dick Armbrester, Bill Sears. BACK ROW: Mark Holiday, Ken Clodfelter, Jeff Gering, Mark Britton, Steve Lear, Bob Taylor, John Rivers and Coach Fulk.

# GOLF

COACH MALONEY

and

1974 Season Hopefuls

BOB ROHE

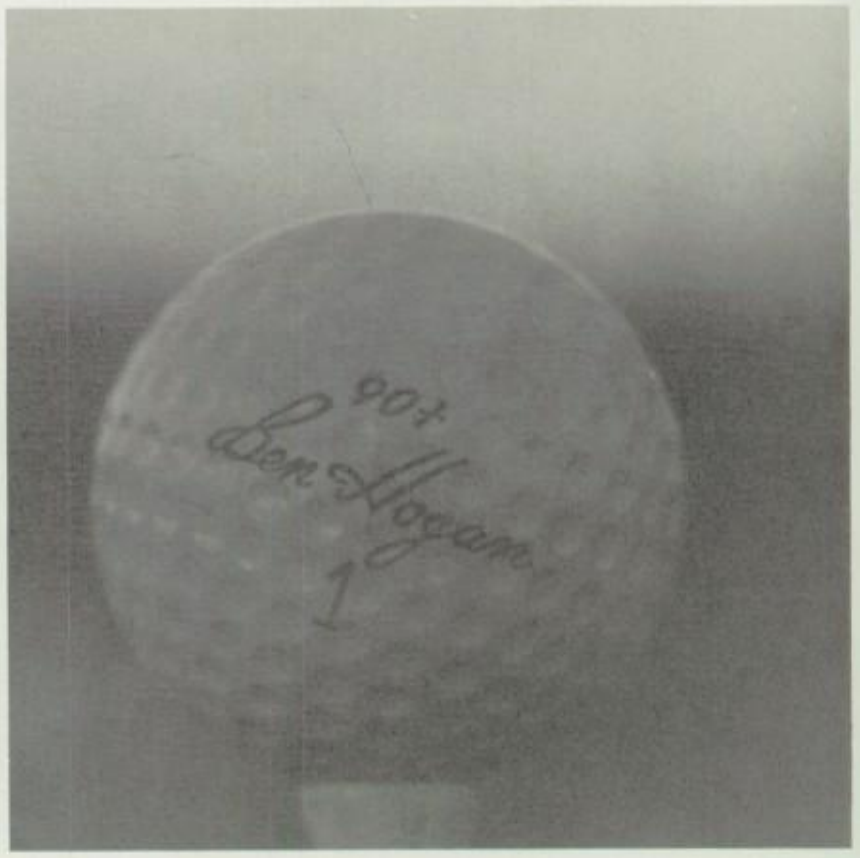


JIM MARTIN

# TENNIS

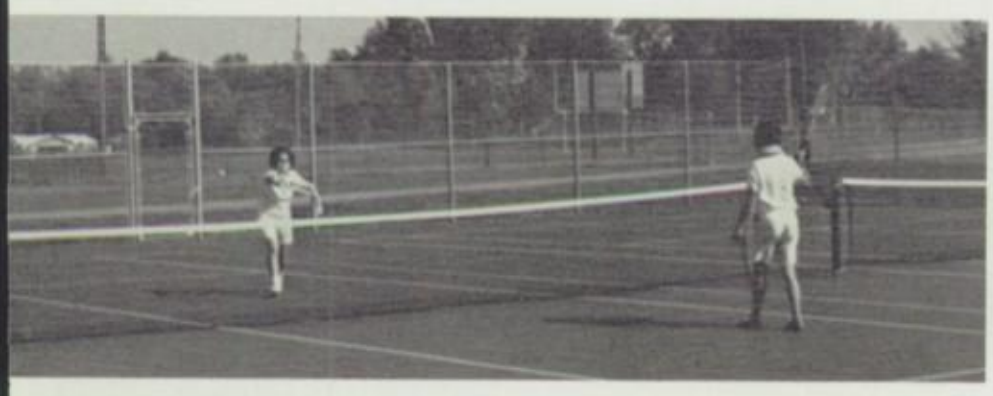

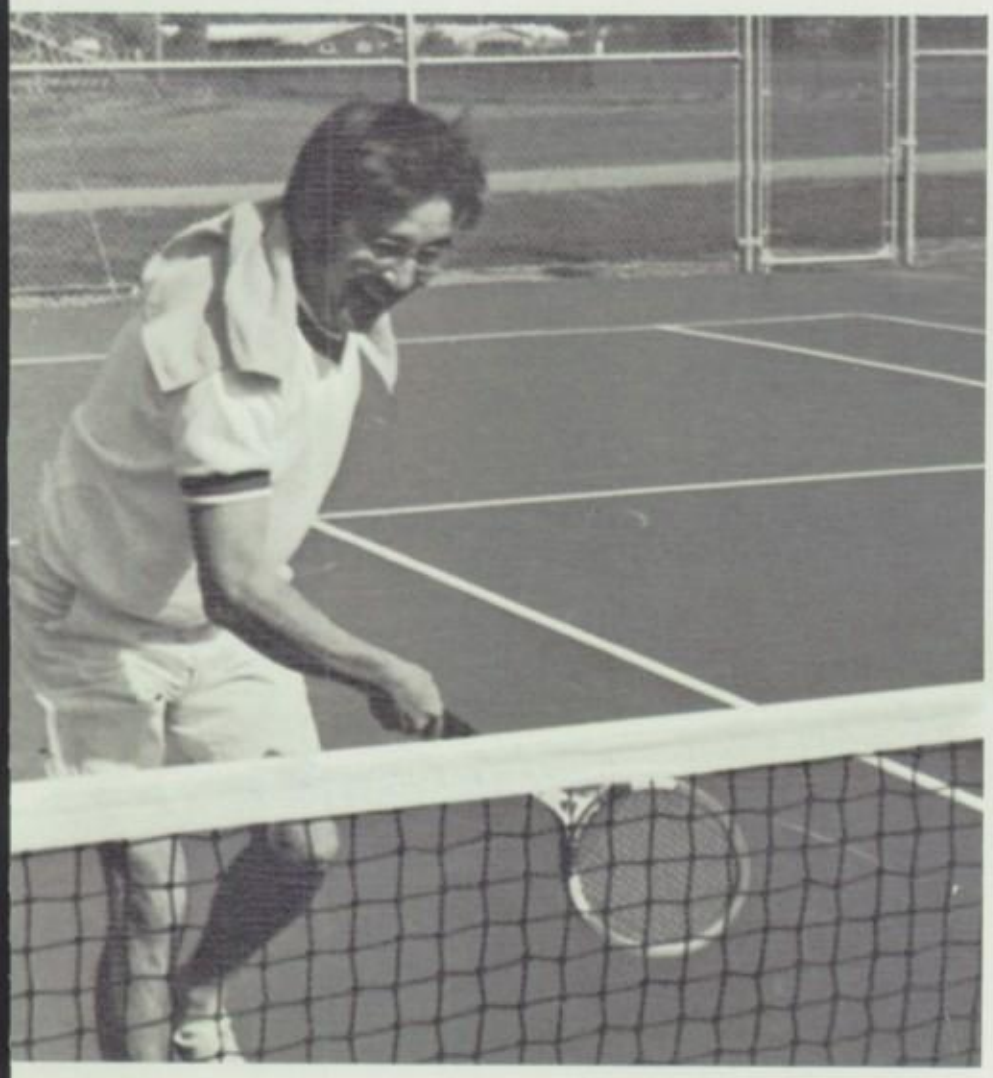

"BILLIE JEAN" GOOD and "BOBBY" FISHER

The Rockville H.S. tennis courts were completed just in time for the great

BATTLE of the SEXES.

# GIRLS' BASKETBALL

## 1974 TEAM

FRONT ROW: Margaret Huddleson, Karen Hoff, Lynn M. Mullen, Nancy McFaddin, Cheri Huddleson, Anne Kenle Judy Graham. BACK ROW: Wendy Warren, Kim Row, Bonnie Poole, LouAnne Seward, Judy Morey, Julie Whitted, Sally Akers, Monti Hartman, Mrs. Wooten, Coach.

# GIRLS PHYS. ED.

# GYMNASTS

MARY GOOD, INSTRUCTOR

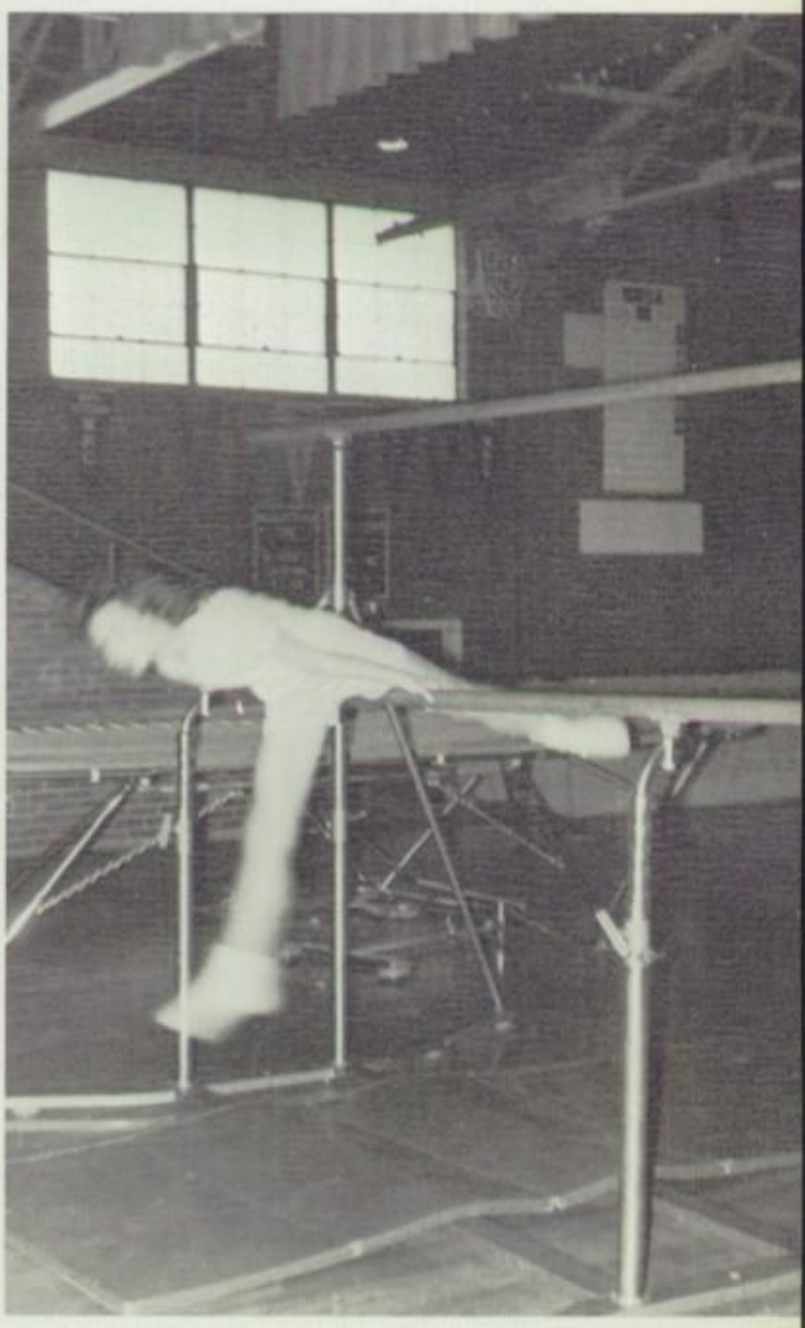

TEAM: FRONT ROW: Mike Hoopingarner, Mark Lear, Rick Stein, Tim Cox, Jeff Gerring, Royce Brown. SECOND ROW: Jim Hill, Jim Martin, Bob Gaynor, Tim Russell, Bob Hoopingarner, Rodney Smith, LAST ROW: Rox Booster, Art Witherall, Dave Parish, Brad Ranceford, Mark Vanderheyden, Mark Berry and Coach Novac.

*A NEW ROX SPORT* **WRESTLING**

# AFTER SCHOOL SPORT

# WATER SKIING

## ON RACOON LAKE

LEFT TO RIGHT: Dave Smith, Sally Wimmer, Terry Rozhon, Michaela Smith, Gerald Kinion.

*OUR LAST YEAR . . . a cycle of dreams*
*turned by motivation, ambition, perseverance . . .*
*each spoke well turned into the rim of REALIZATION.*

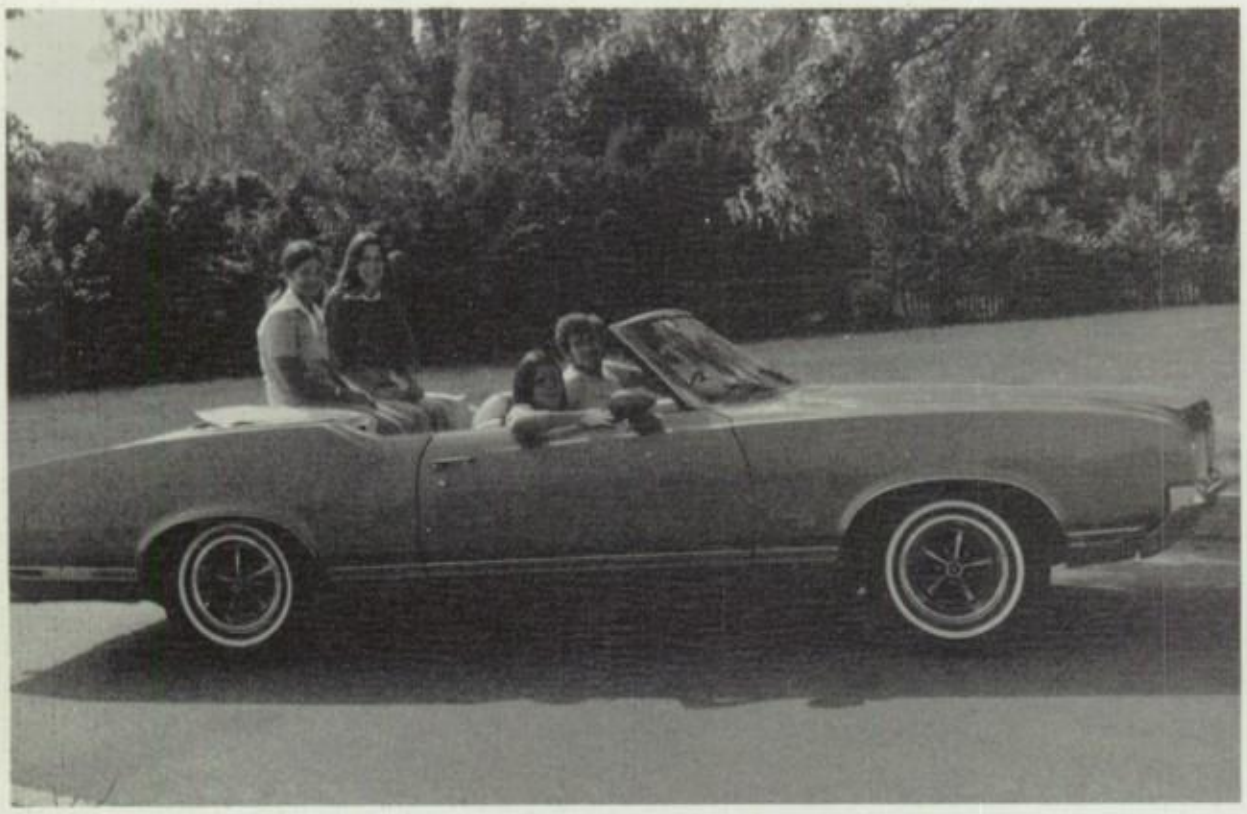

## *SENIORS*

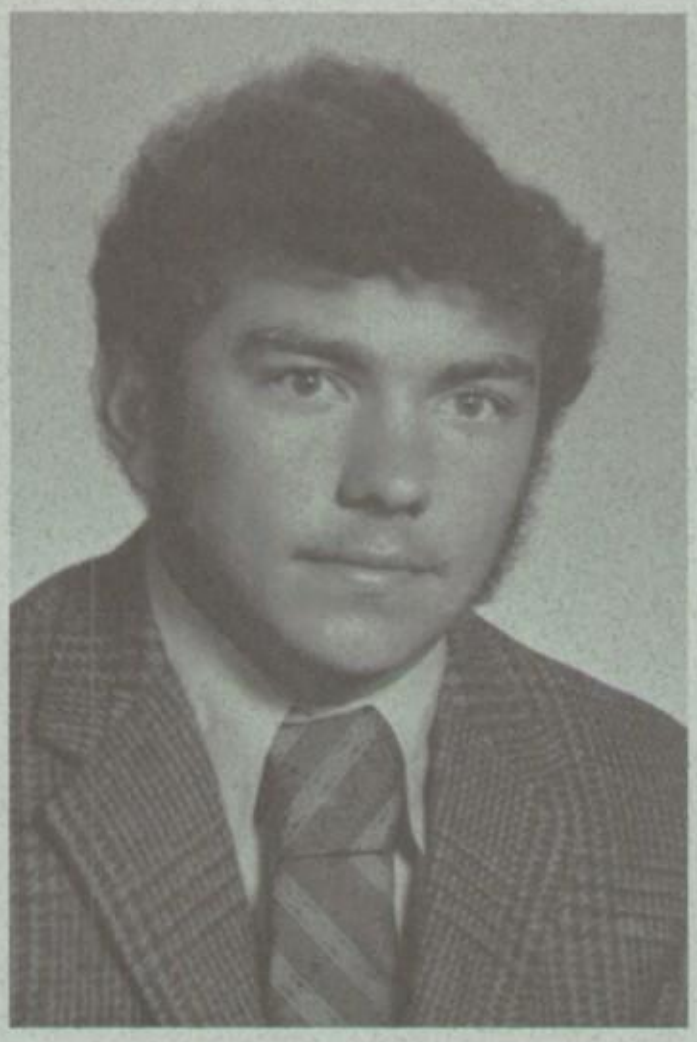

JON BONOMO
President

MARY COLLINGS
Vice-President

# Class of nineteen hundred seventy four

MELINDA OVERPECK
Secretary

SANDY NEVINS
Treasurer

BRENDA BATTY

MARK BERRY

JEFF BIRCH

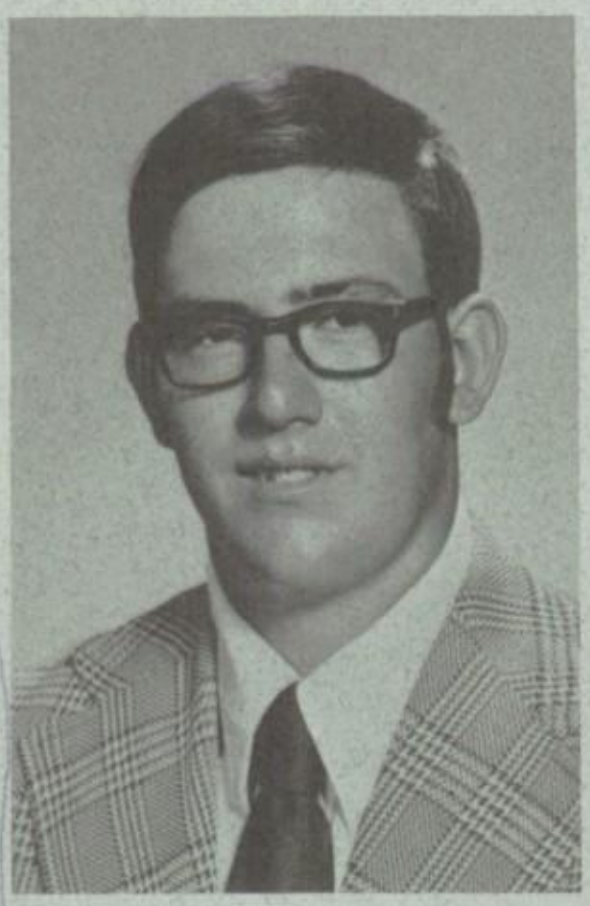

LORI BLACKMORE

CATHY BOYD

BECKY BURWELL

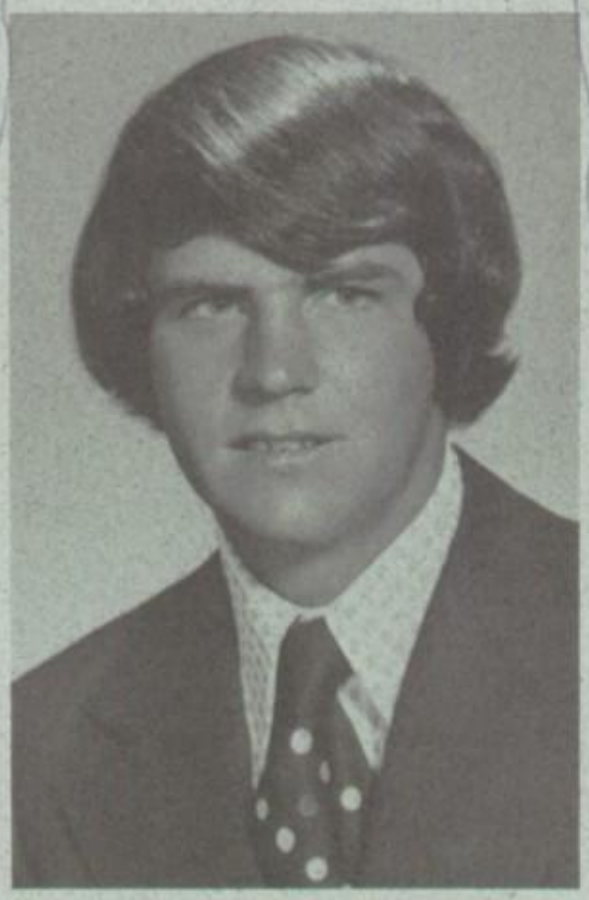

JIM CHEZEM

JEFF CALDWELL

RITA CHEZEM

TOM CHRISTENBERRY

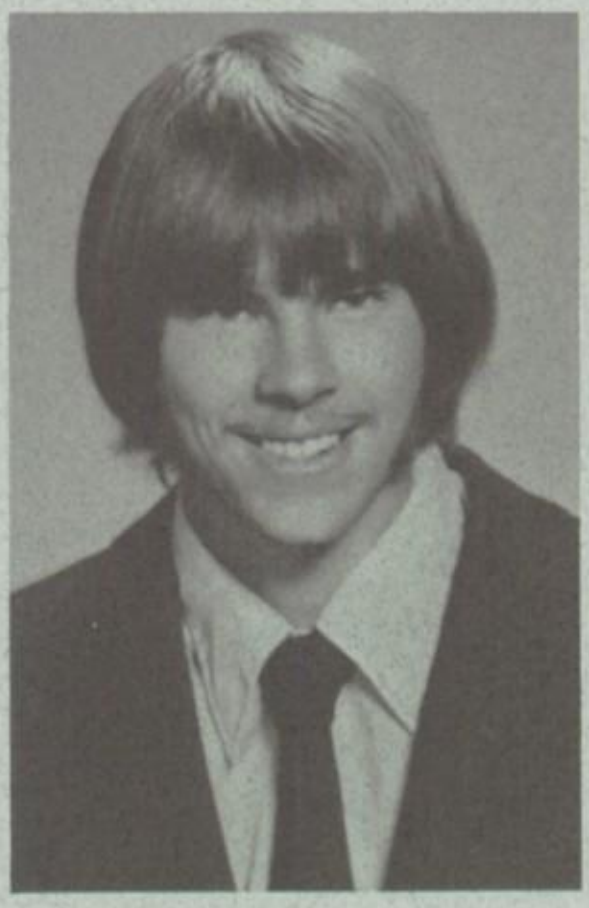

CHERI CLARK

VICKY COOPER

BARBARA COOPER

MIKE COX

DAVE DIXON

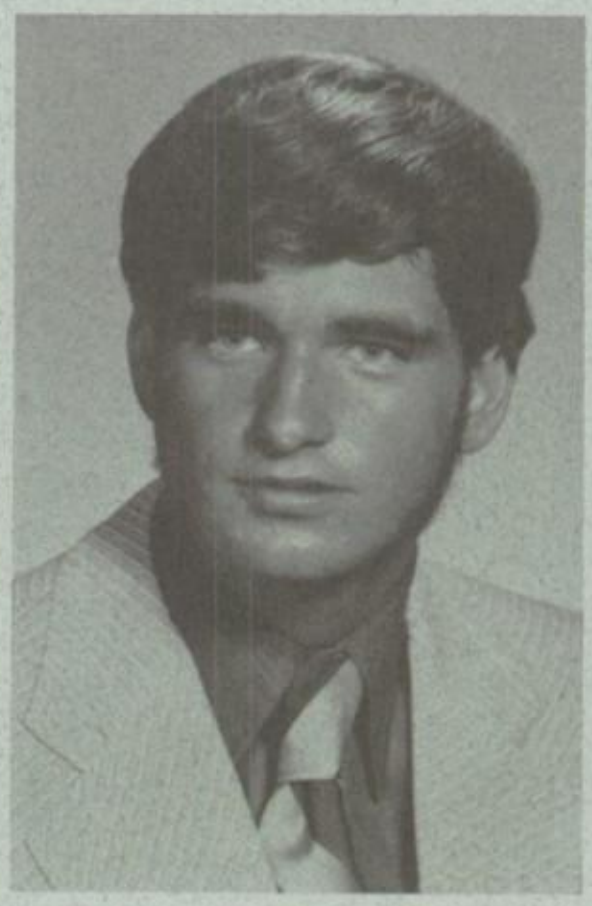

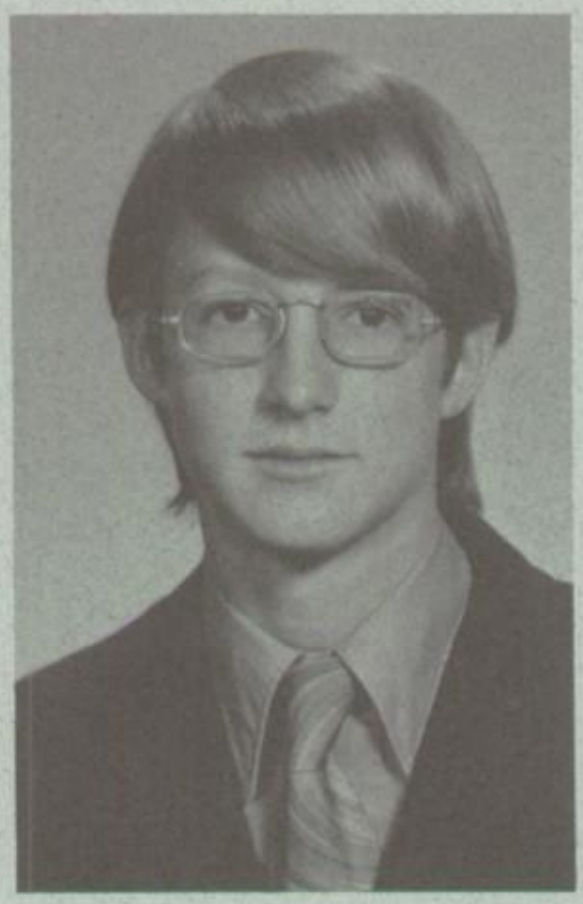

HAL DORSMAN

VANESSA FISHER

KAREN FLOCK

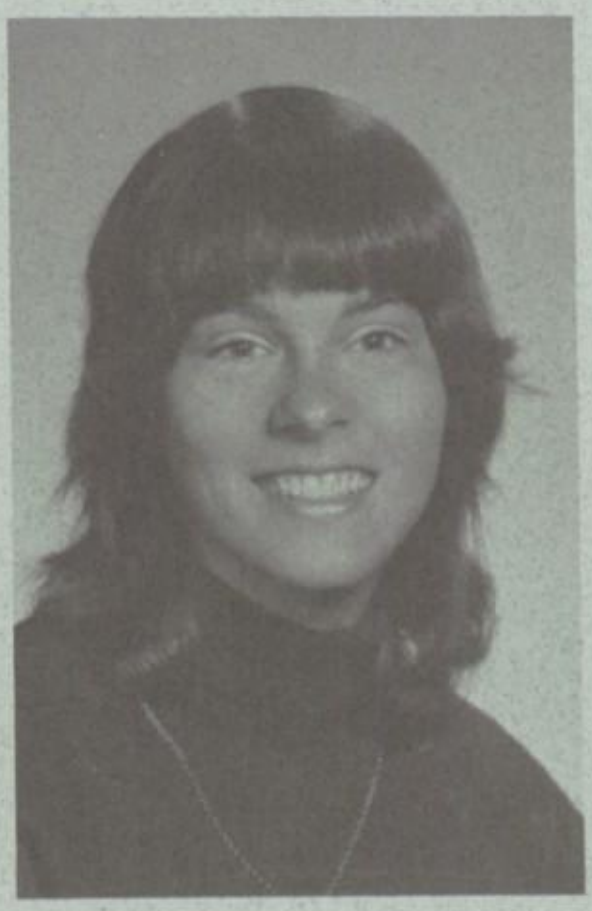

DEBBIE GALLATIN

DALE GANN

PAM GARING

DAN GAYNOR

DELENA GOINS

STEVE HERALD

JON HERRICK

MARK HOLADAY

PEG HOYT

BOB HOOPINGARNER

PAULA INSLEY

TERRY JEFFRIES

JUDY JENKINS

BILL KIDWELL

FLORINDA JONES

GERALD KINION

VALERIE LASHBROOK

ED LIPPENCOTT

CATHY LOY

IVAN LOY

RICK LUND

STEVE MACE

MARLENE MATHAS

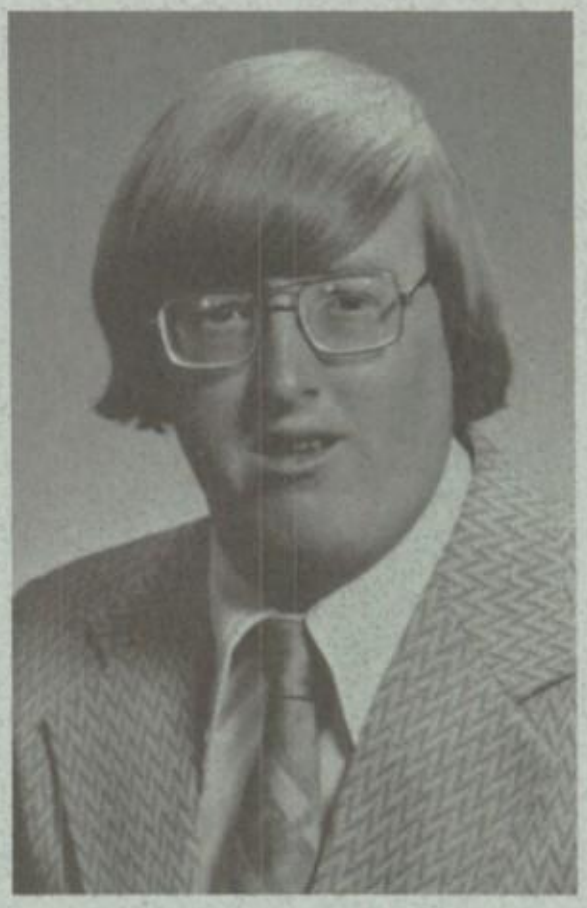

JERRY McCLAIN

RICK MORRIS

JENNIFER NICKLE

TERI NOCUS

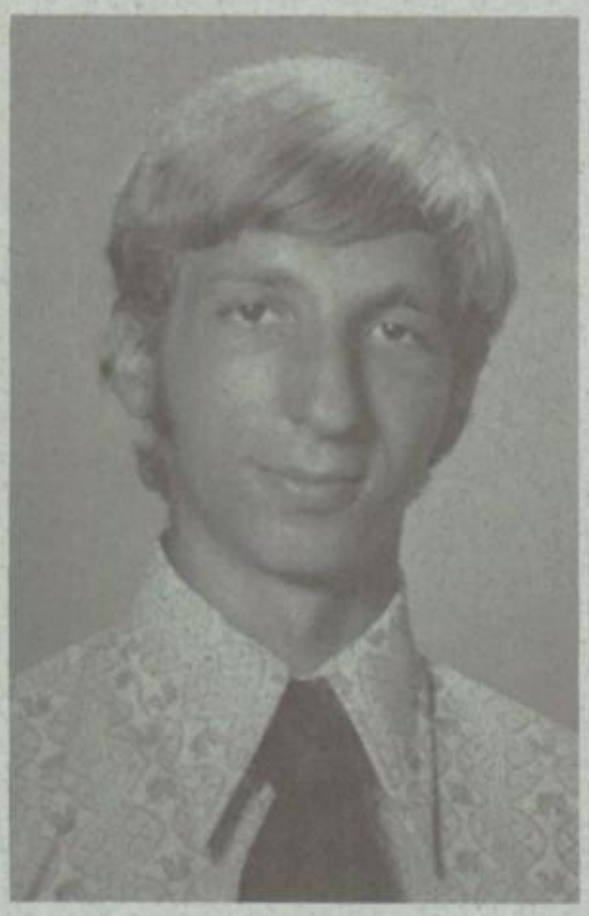

MARK NOLIN

LISA PASTORE

SHERRIE OWENS

MARK PEACOCK

JOE RAHN

ALISA RATCLIFF

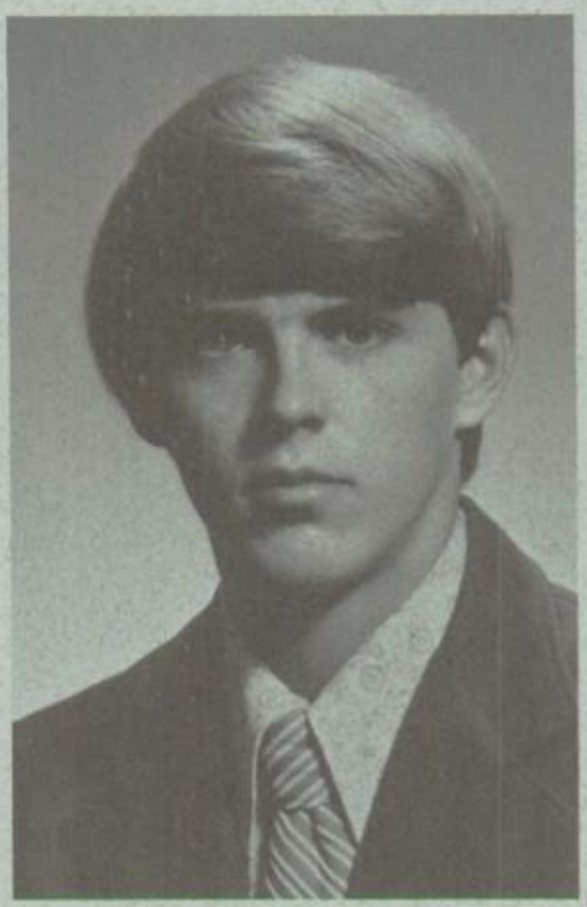

JON RIVERS

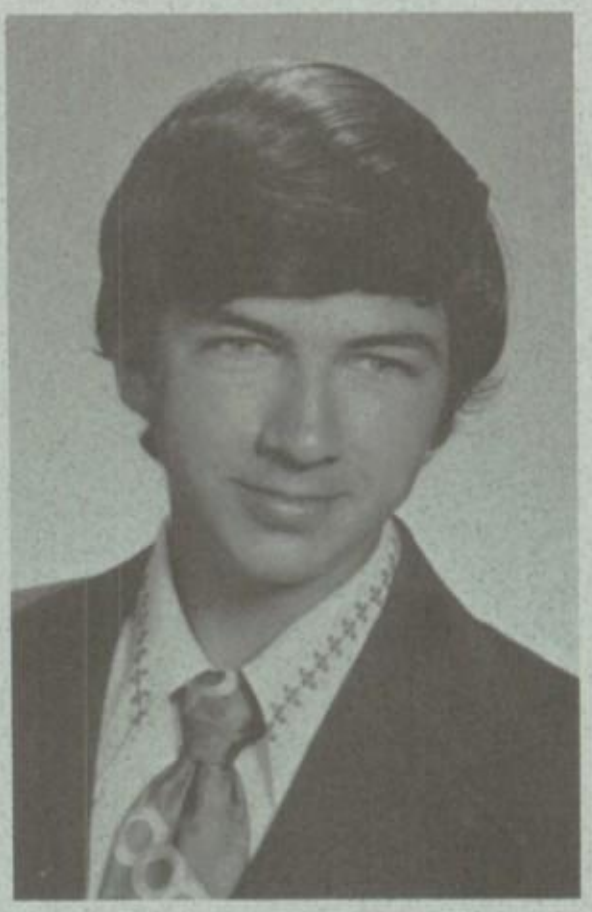

BRIAN RITCHEY

RALPH ROBINSON

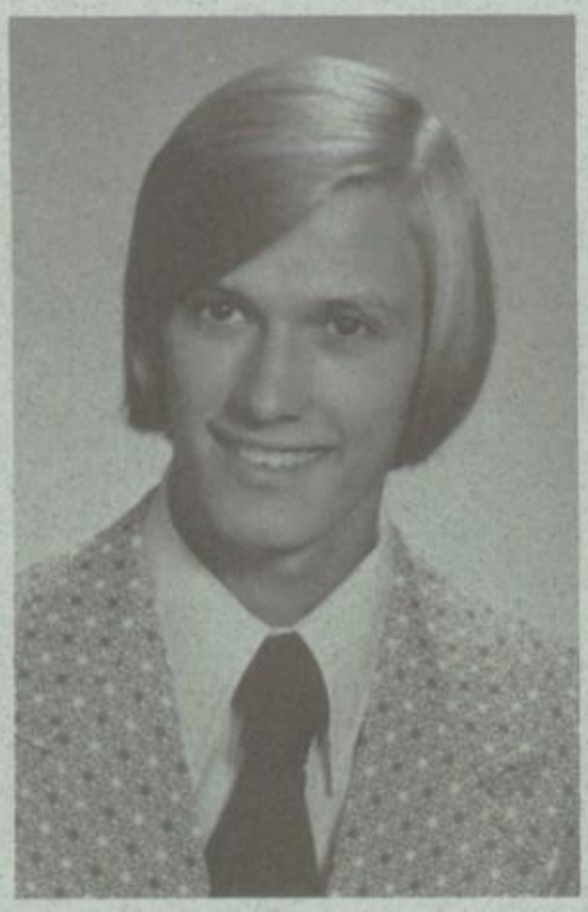

LEE ANN RODGERS

BOB ROHE

KIM ROWE

TIM RUSSELL

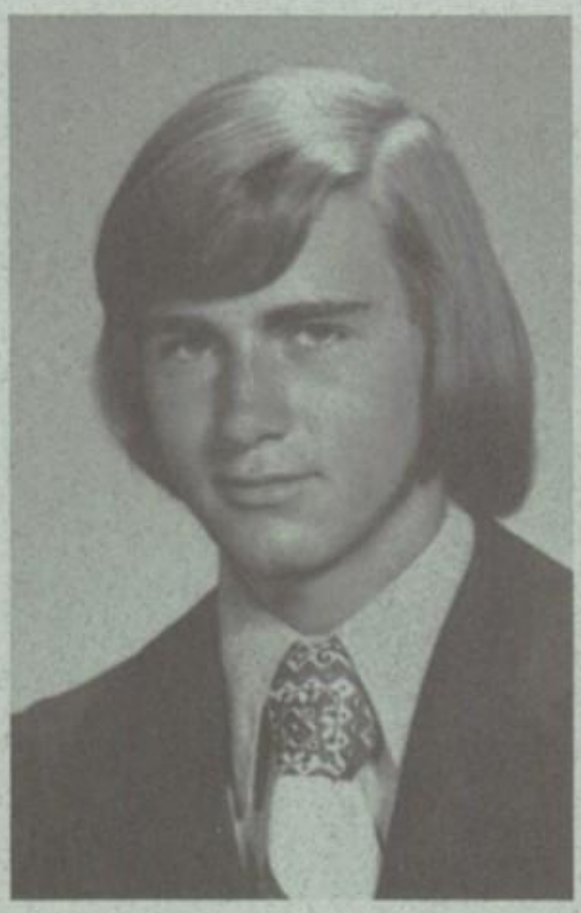

TERRY ROZHON

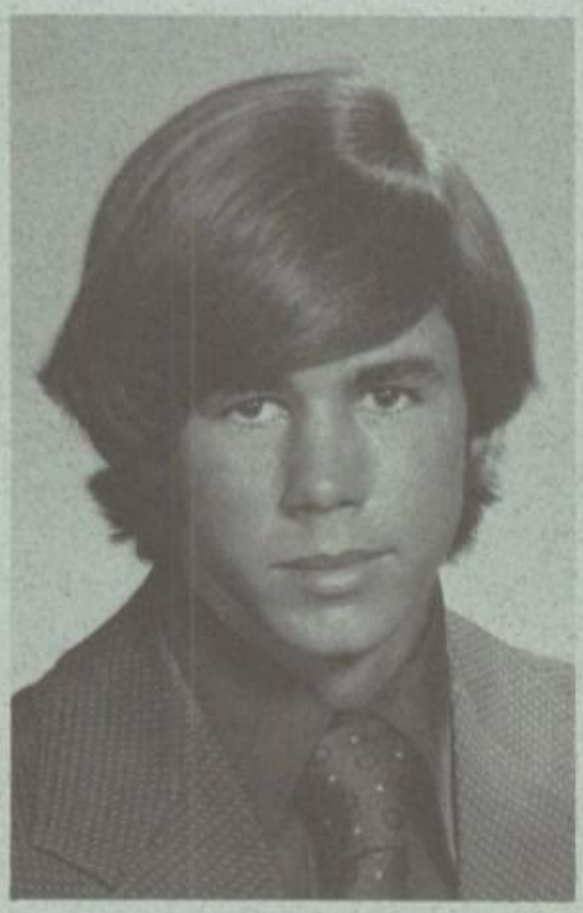

LADONNA RYAN

DAVID SMITH

MICHAELA SMITH

GINA SODORA

TOM SOWERS

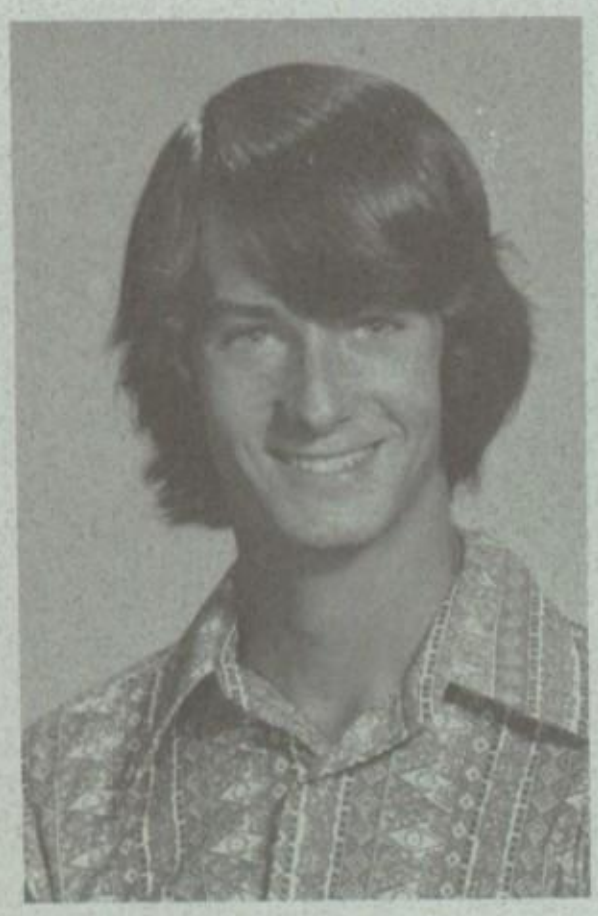

TOM STEIN

KAREN STONE

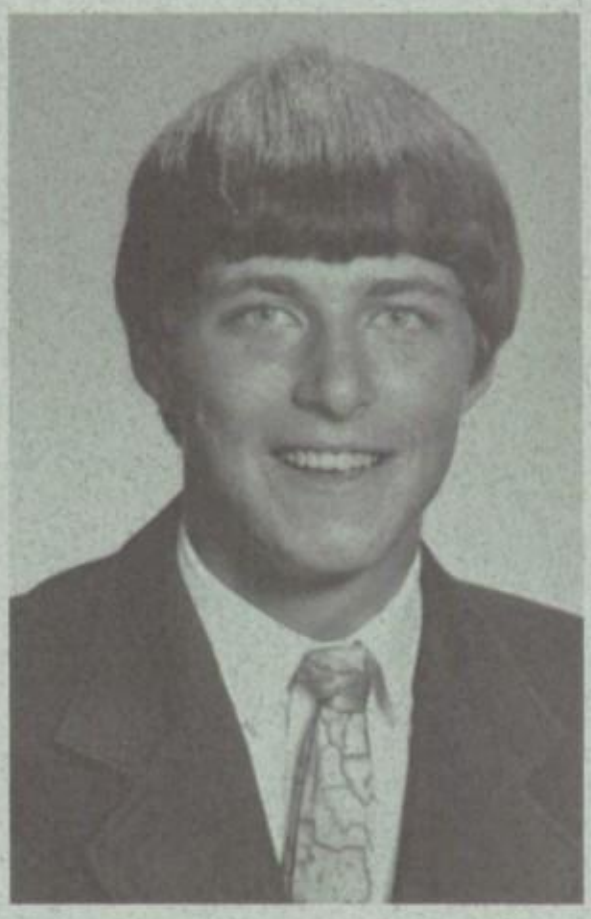

BRAD TAYLOR

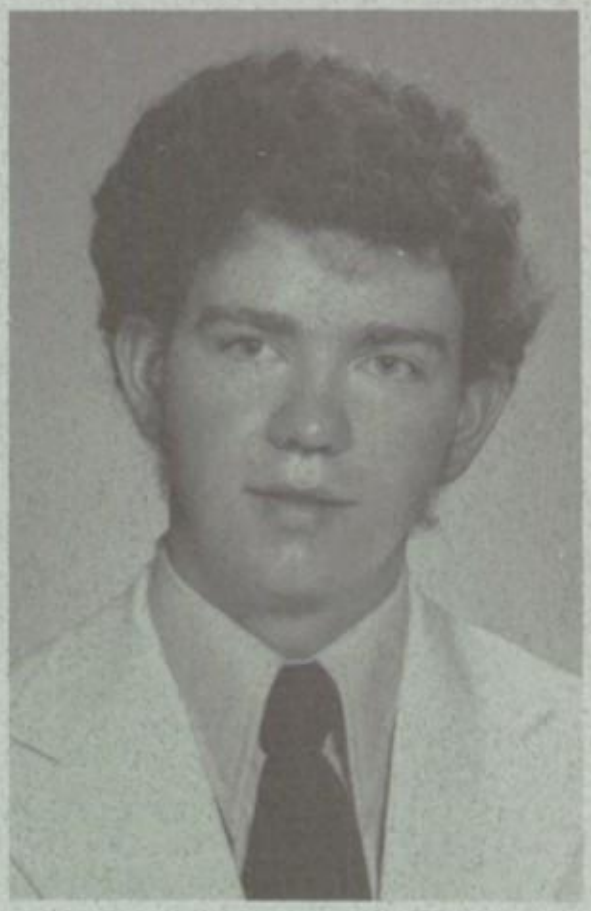

SCOTT VANDIVIER

JIM WALTZ

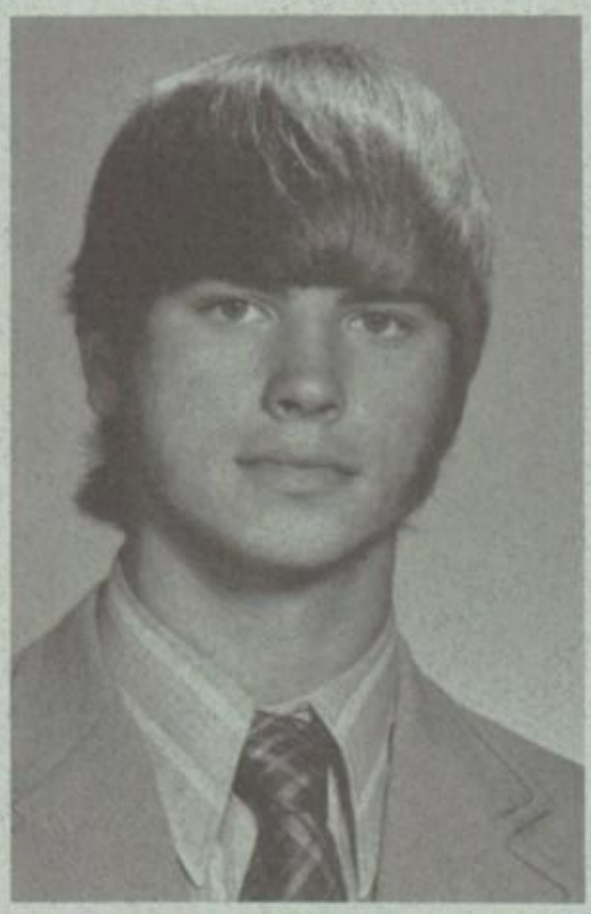

CLIFF WARREN

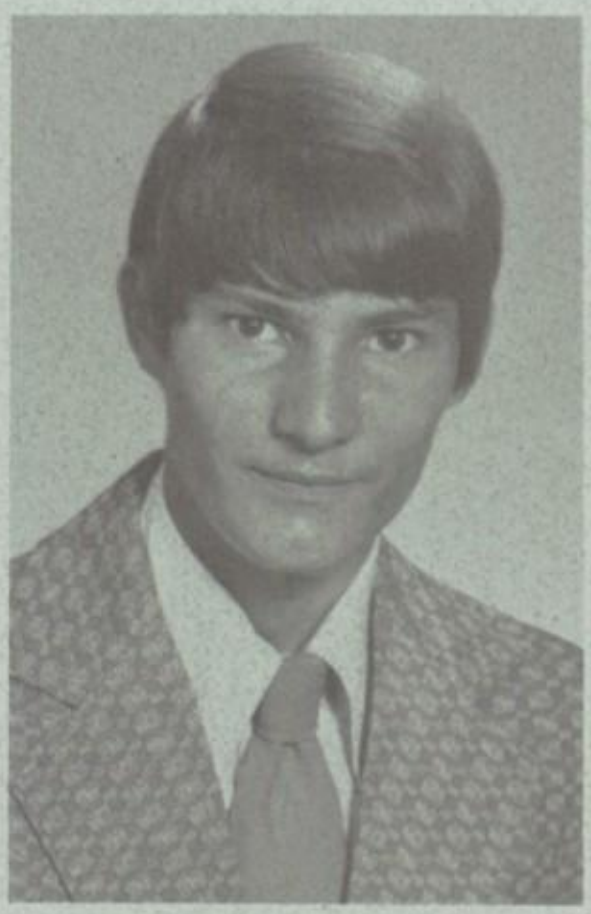

BEULAH WEBB

SALLY WIMMER

MAX WIMMER

DEBBIE WOOD

GREG YOUNGEN

DEBBIE DANIEL

LINDA CAMPBELL

# *WHEELS OF MOTION*

*carried us on paths*
*that rose and dipped,*
*Paths that led to study,*
*to research . . .*
*Some direct and new,*
*some clear,*
*some blurred . . .*
*Some took us downhill,*
*some uphill . . .*
*Until we reached*
*the summit . . .*
*our goal . . .*

## *GRADUATION.*

# TIMES TO REMEMBER!

MARLENE MATHAS and KIM ROWE attended GIRLS STATE at I. U. HAL DORSEMAN, DAVE DIXON, and RALPH ROBINSON attended BOYS STATE at I. S. U.

DIANE GORDON was crowned PARKE COUNTY QUEEN, ALISA RATCLIFF and BETH MILLER, Class of 1973, were runners up.

## AND WINTER . . . NO SCHOOL!

## LAST SUMMER . . .

MARY COLLINGS, scholarship winner, attended an ART WORKSHOP at BALL STATE UNIVERSITY.

THE PROM

*Entering by drawbridge, prom attendants were greeted by a panorama of medieval pageantry . . . castle walls with shields of royal coats of arms. With the playing of the theme song "Knights in White Satin" by the Peppercorn Band, the court ascended the scarlet carpeted steps to the throne . . . Trumpets announced King DAVID SMITH and Queen ALISA RATCLIFF. The crowning ceremony was performed by JON BONOMO class president.*

The 1973 PROM COURT also included attendants MICHAELA SMITH and KAREN FLOCK with pages Mike Clodfelter and Bobby Steinberg. Serving at the refreshment table were: Susie Rahn, Chris Bonomo, Kim Warren, Sharon Waltz, Jenny Hill, and Susie Wimmer.

# *THE PROM . . . IT WAS A NIGHT TO REMEMBER!*

# PEP CLUB

CLASS REPRESENTATIVES: SEVENTH GRADE, Deanna Matthews, Lynn Millspaugh: EIGHTH GRADE, Julie Scott and Jenny Hill: FRESHMEN, Liz Dowd, and Lana Michael; SOPHOMORE, Paige Becker, Luralean Cooper: JUNIOR, Nancy McFaddin and Julie Whitted; SENIOR, Peg Hoyt and Lee Ann Rodgers; SPONSOR, Miss Currans.

# R.H.S.

*SPIRIT.*

*SHOWMANSHIP.*

*SAVOIRFAIRE.*

*SPECTACLE.*

*SALUTE.*

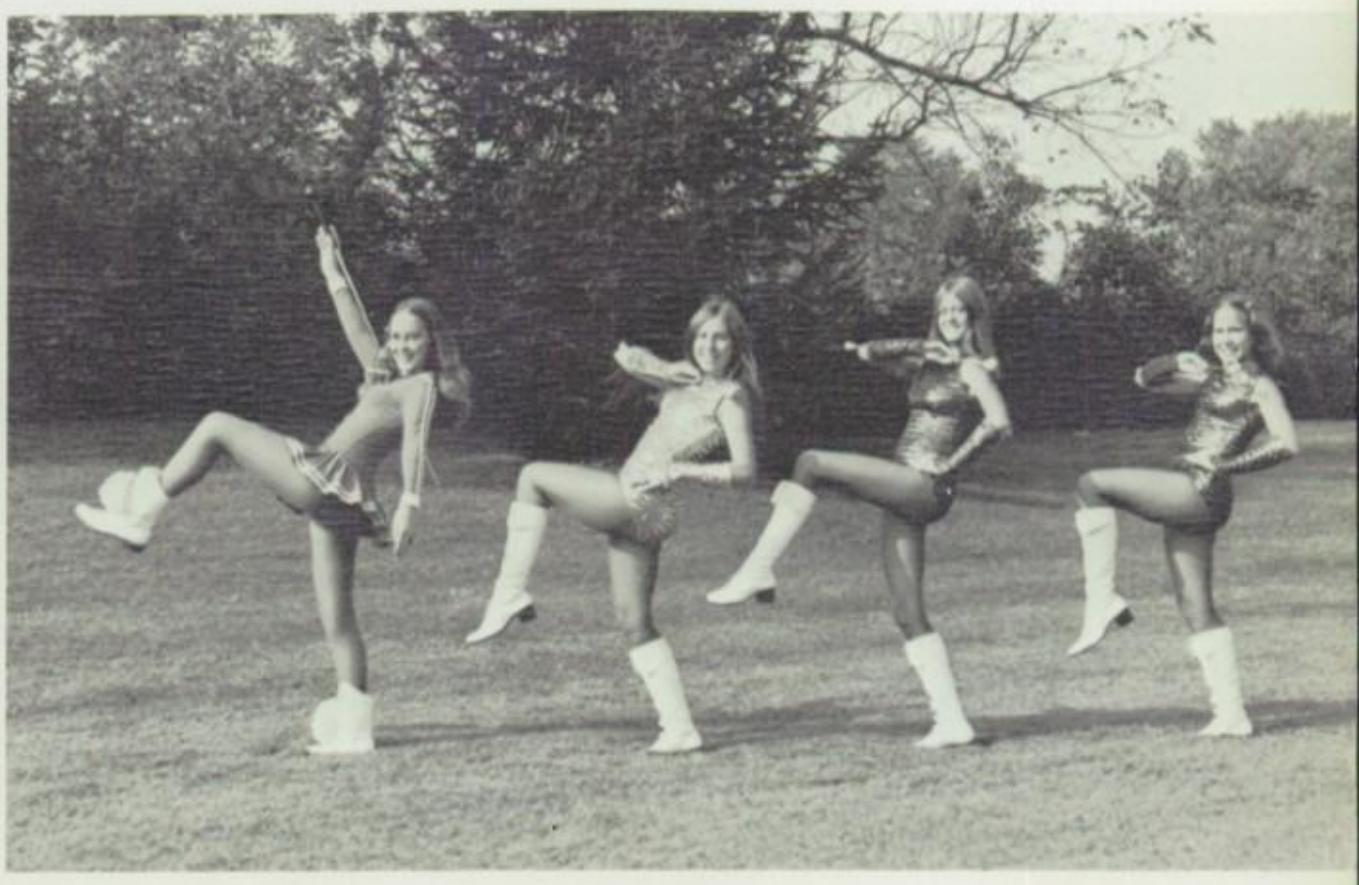

## SEVENTH GRADE

ROBIN SMITH
TAMMY WHITE
GAYLE GUERRETTAZ

DIANE WILLHITE
ELENOR BERRY
KAREN CAMPBELL
MELINDA WARREN

## B TEAM

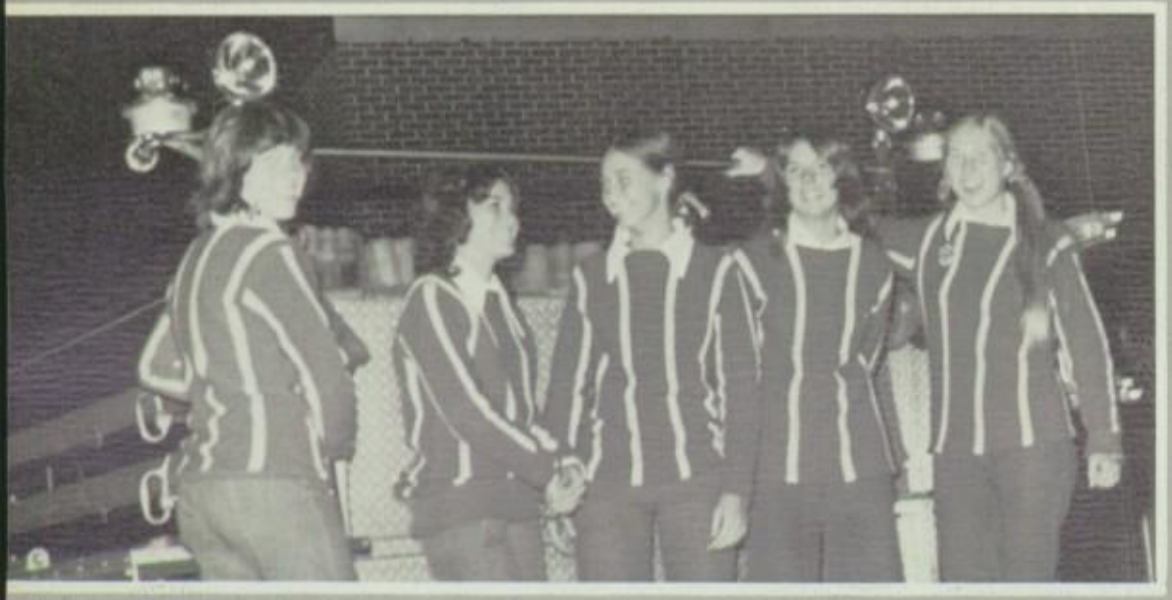

# CHEERLEADERS

## EIGHTH GRADE

CHRIS BONOMO
SUSIE WIMMER
KIM WARREN

# VARSITY CHEERLEADERS

CONNIE CLANCY

KAREN FLOCK

DEBBIE WOOD

MICHAELA SMITH

MARY WELCH

# FRESHMEN

CASSIE MYERS
SUSIE NEVINS
MITZI BRITTON
DONNA SWAIM

# F.F.A.

PRESIDENT: Mark Peacock
VICE-PRES: Max Wimmer
TREASURER: Doug Berry
SECRETARY: Joe Rahn

# SCIENCE CLUB

PRESIDENT:
Hal Dorsman
VICE-PRES:
Brad Taylor
SECRETARY
TREASURER:
Danny Ives
SPONSOR:
Mr. Smith

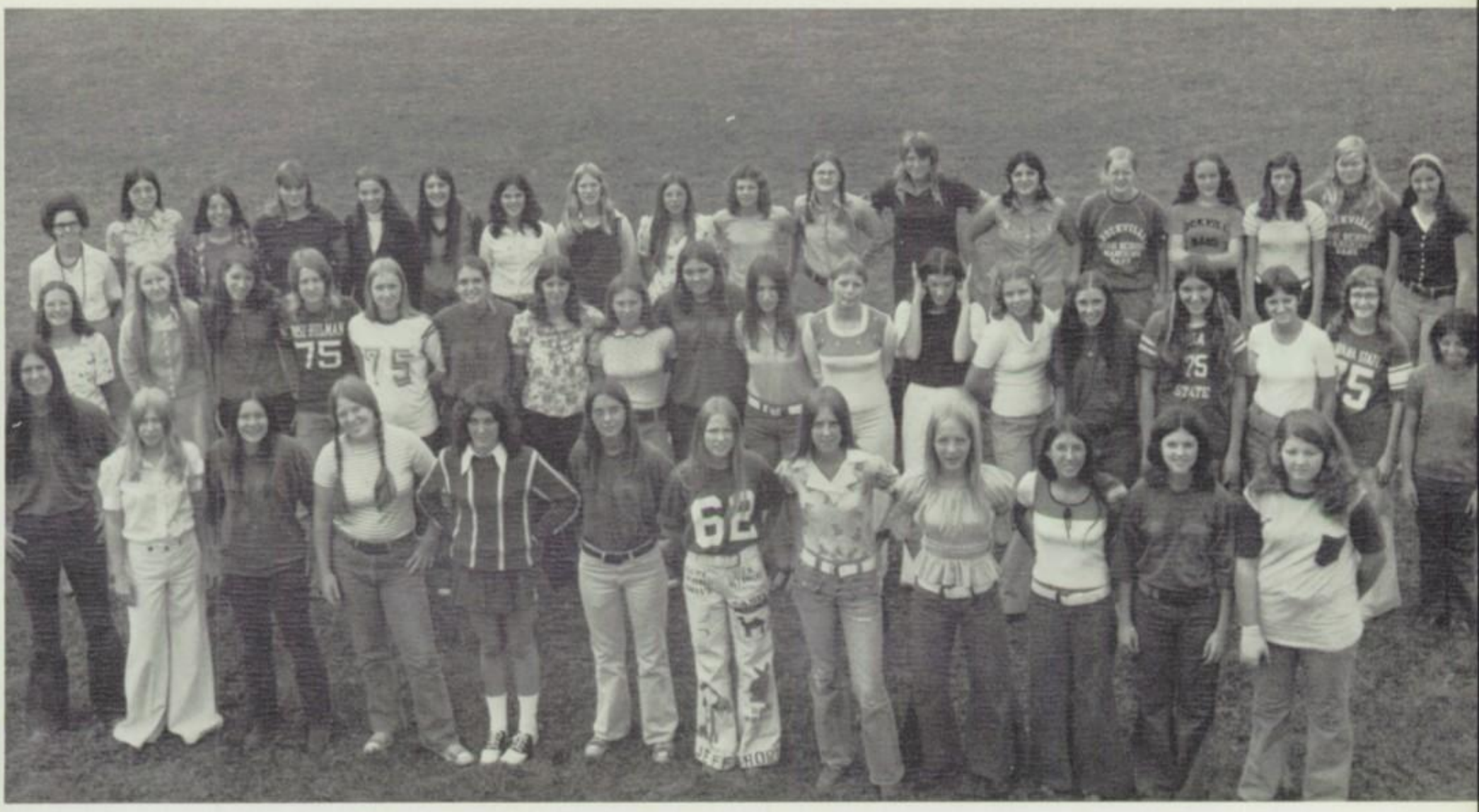

# G.A.A.

PRESIDENT:
Carol Moore
VICE-PRES:
Gina Sodora
SECRETARY:
Beth Hawkins
TREASURER:
Ingrid
Wilkewitsch
SPONSOR:
Mrs. Good

# F.H.A.

PRESIDENT: Lauraleen Cooper; SECRETARY: Terry Coleman; VICE-PRES: Sandy Nevins; TREASURER: Eleanor Berry; SPONSOR: Mrs. Wooten.

# CHESS CLUB

PRESIDENT:
Terry VanWinkle
VICE PRESIDENT:
Dave Dixon
SECRETARY:
Bob Rohe
TREASURER:
Lynn McMullen
SPONSOR:
Mr. Heber

# MODERN LANGUAGE CLUB

PRESIDENT: Brian Vanderheyden; VICE PRESIDENT: Julie Whitted; SECRETARY: Mark Britton; TREASURER: Kevin Callans; SPONSOR: Miss Curran.

# LATIN CLUB

PRESIDENT: Dick Armbrester; TREASURER: Margret Huddleson; VICE-PRESIDENT: Cheri Huddleson; SECRETARY: Peggy Gerrish; SPONSOR: Mrs. Collings.

CO-EDITOR: Karen Flock and Mary Collings; CO-SPORTS EDITORS: Tim Russell and Bob Rohe; ART EDITOR: Scott Taylor; ENTERTAINMENT EDITOR: Cindy Smith; SPONSOR: Mr. LaGrange.

# JOURNALISM AND PAPER STAFF

# LETTERMEN CLUB

PRESIDENT
Bob Hoopingarner
VICE-PRESIDENT
Ron Smith
SECRETARY
Dave Waite
TREASURER
Jerry McClain
SPONSOR
Mr. Fulk

# LIBRARY CLUB

CO PRESIDENTS: Sherri Owens, Barbara Cooper; SECRETARY- Lee Ann Rodgers; TREASURER- Shari Farner; SPONSOR- Mrs. Stansifer.

# NATIONAL HONOR SOCIETY

PRES. Gerald Kinion, Vice-Pres. Lynn McMullen, Treas. Terri Nocus, Secty. Marlene Mathas. Also- David Dixon, Ralph Robinson, Kim Rowe, Michaela Smith, Karen Stone, Sally Wimmer, Ross Davies, Nancy McFaddin, Steve Waltz, CO-SPONSORS: Mrs. Lohrmann, Mr. Savio.

*Work and play, harder than one can imagine keeping them equal . . . But there must be a balance. The scale tips! . . . a busy weekend . . . term paper due . . . but the diligent student pursues and the scale balances.*

# THE 1973 WASHINGTON D.C. TRIP

# INTRAMURALS

Snap
Crackle
POP!

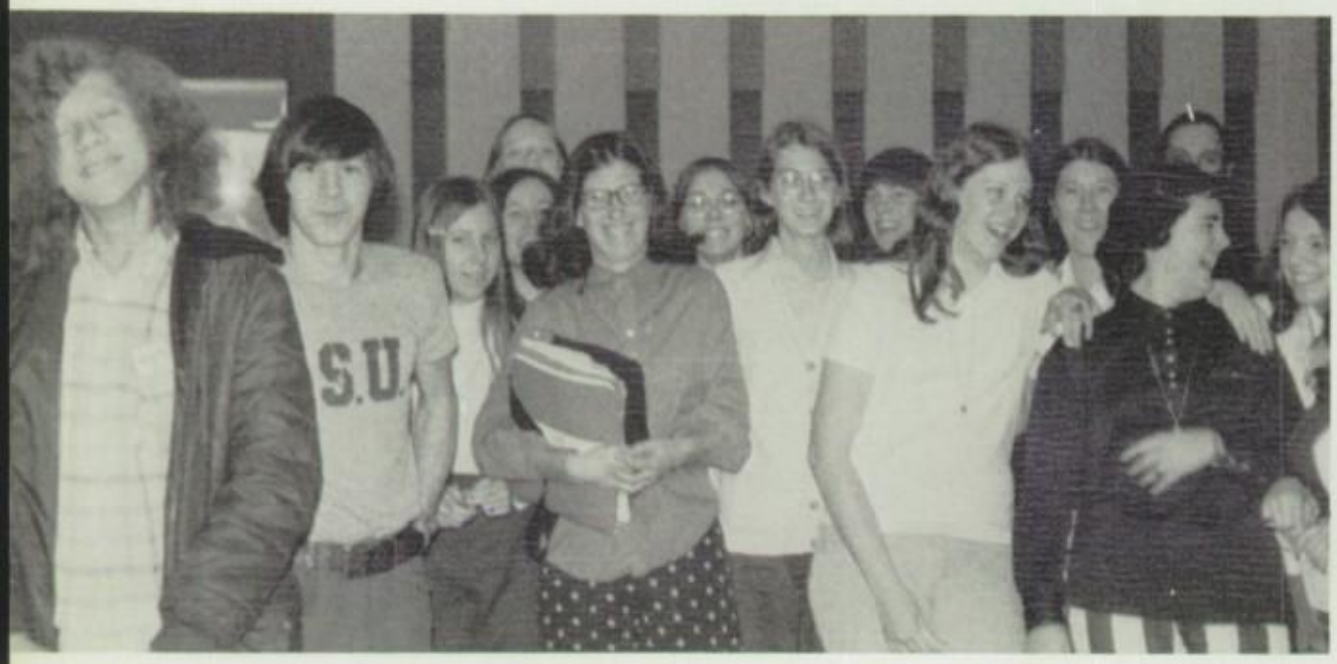

How Sweet it is!

YO-DE-LA-HE-WHO!

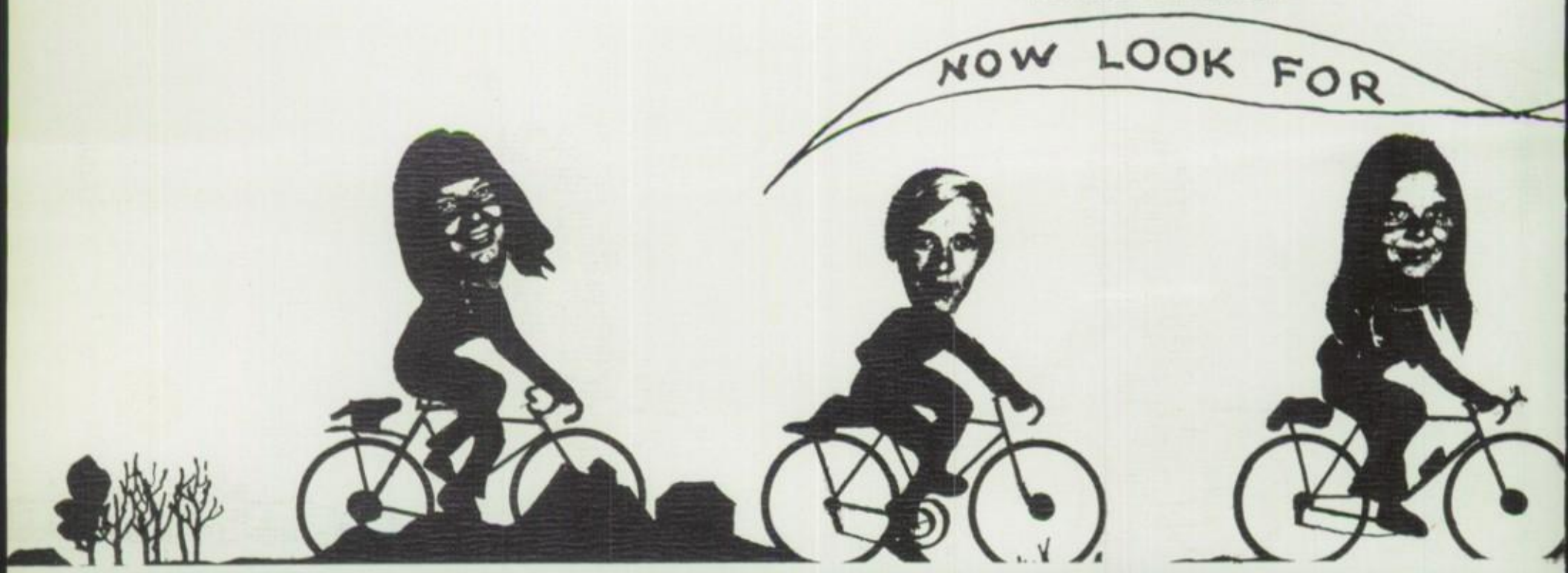


*WE SENIORS along with Mrs. Moscan and all the Staff*

YO-DE-LA-HE-HO!

Donna? Caught in the act!

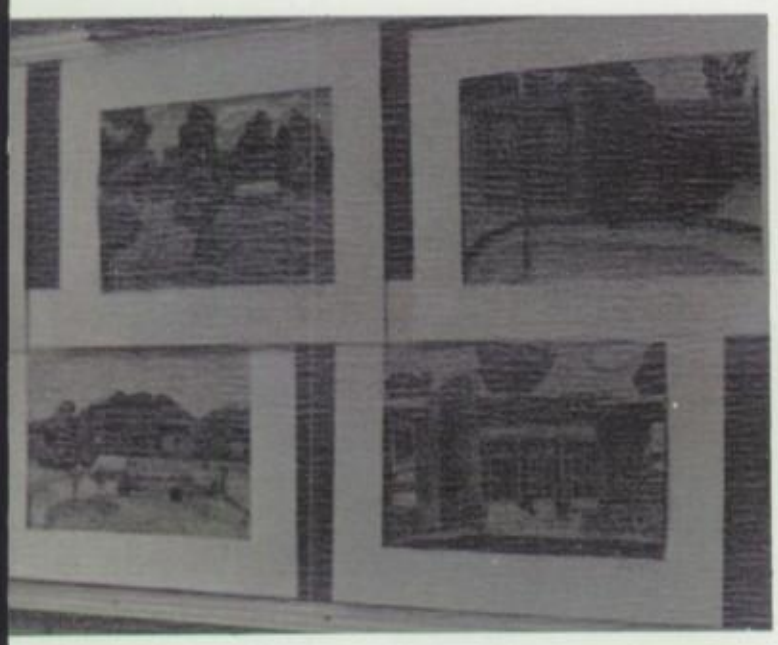

Wayne, how about the Wheels on Page 2?

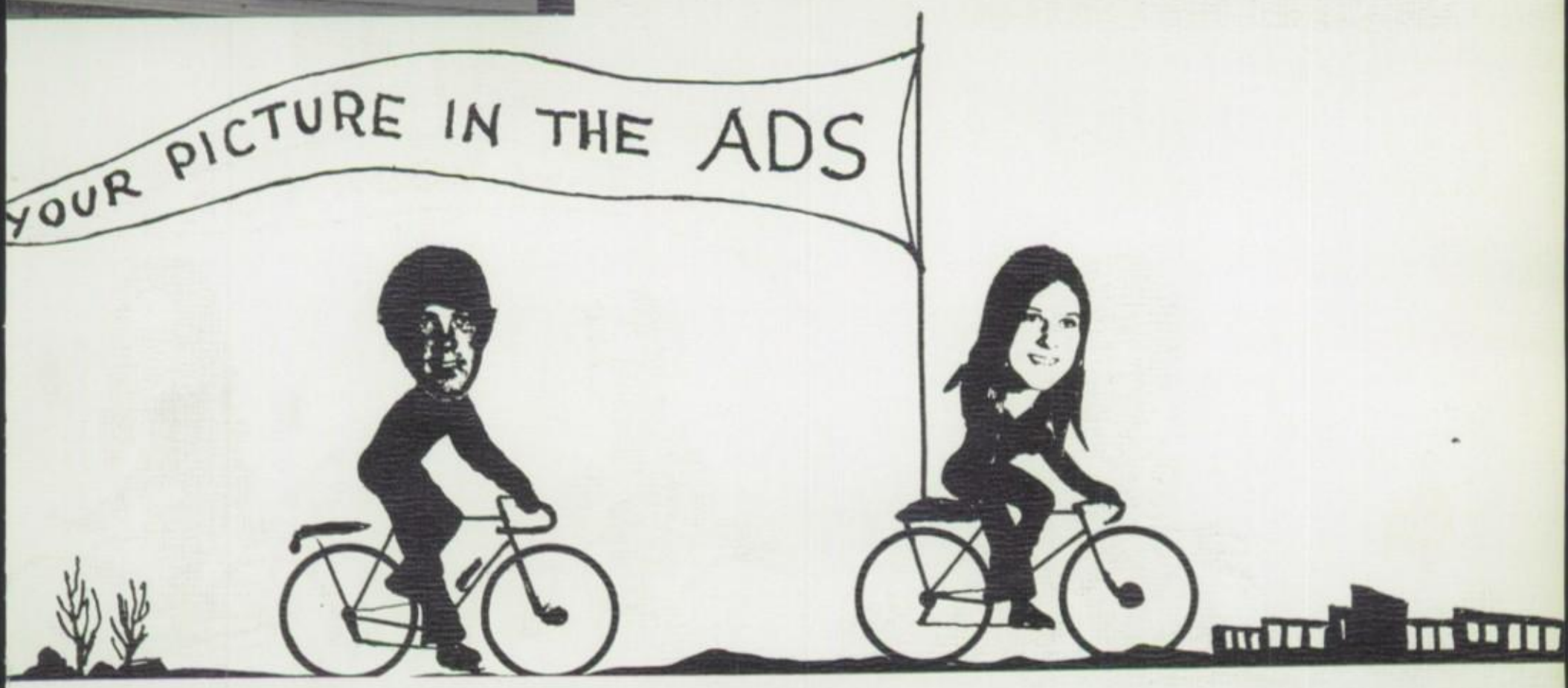


*thank all who helped make this yearbook roll along . . . especially Mr. Upp, Mr. Hoskins, and the 1973 I.U. Arbutus for its inspiring copy.*

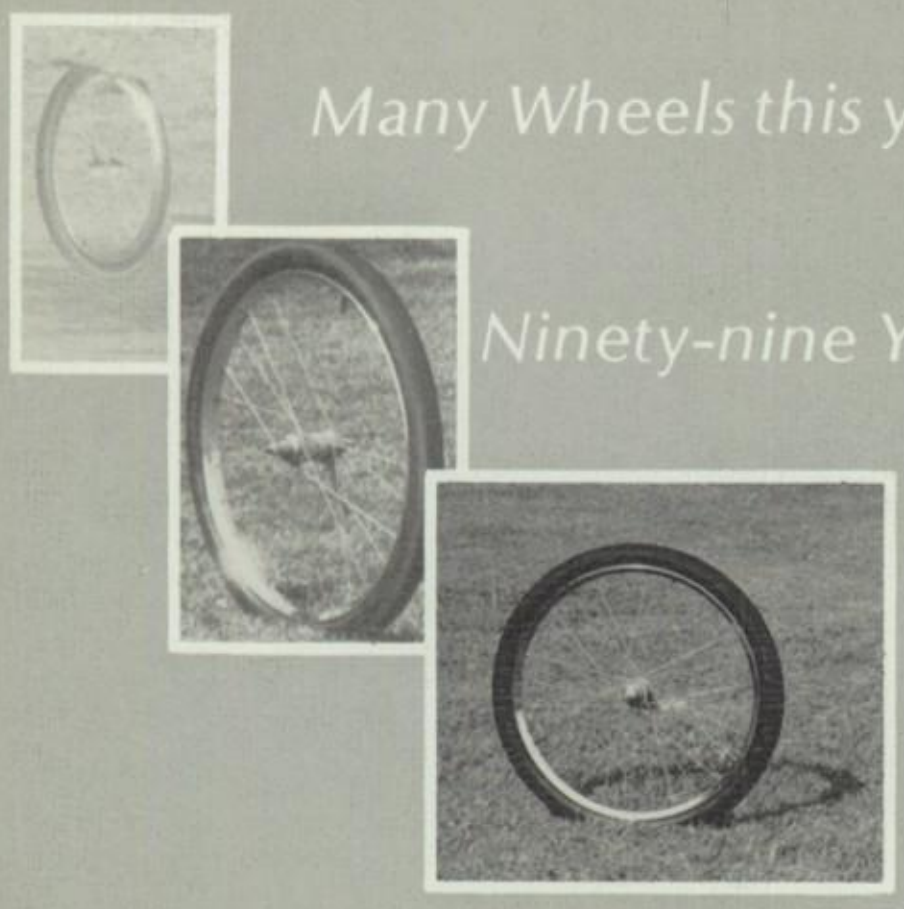

*Many Wheels this year have whirled,*

*Ninety-nine Yearbook pages have been turned,*

*Sixty-four Advertisers that follow*
*are gratefully recognized*
*by the Staff —*
*THANK YOU.*

Compliments of

DR. J. FRANKLIN SWAIM


*UPP STUDIO*
*AND*
*CAMERA SHOP*

# DANA IMPLEMENT CO.

JOHN DEERE

Dana, Indiana
566-3265

# McKINNEY AUTO BODY SERVICE

Wheel-Aligning
Balancing

Rockville, Indiana

# JOHN ALDEN

Ford

MUSTANG II MAVERICK
TORINO PINTO
THUNDERBIRD

THEN!

We take pride
in Congratulating
another
Rockville High School
Graduating Class
as we have been doing
for over
100 YEARS!

NOW!

# FERGUSON'S LUMBER COMPANY

# MOTEL FORREST AND RESTAURANT

U. S. 41 North
Rockville, Ind.

569-5250

# LEWIS IMPLEMENT COMPANY

41 and 36 Junction
Rockville, Ind.

INTERNATIONAL HARVESTER

INTERNATIONAL HARVESTER

# BRANSON INSURANCE AGENCY, INC.

YOUR Independent Insurance AGENT
"SERVES YOU FIRST"

Eileen Harmless

107 N. Market St.
Rockville, Ind.
Phone 569-6158

# THE COUNTRY STORE

Bob and Mimi Howenstine

U.S. 36 Bellmore, Ind.
569-5015

Groceries — Meats
General Merchandise
Live Bait Tackle
Camping and Boating Supplies

# U.S. 41
# I.G.A.
## FOODLINER

ROCKVILLE, INDIANA

1 MILE NORTH of INTERSECTION on U.S. 41.

STORE HOURS 7:00 AM — 12:00 PM
SEVEN DAYS A WEEK

SERVING THIS COMMUNITY OVER TWENTY YEARS

# LEE BROS. GROCERY

East Side Square

Rockville, Indiana

# SPENCER'S DAIRY

Rockville, Indiana

John H. and Alberta Spencer

Compliments of

# ANDREW & WIMMER INC.

Insurance and Realty

Compliments of

# JOHN D. KNIGHT D.D.S.

# CUMMINGS — FLOCK IMPLEMENT CO. INC.

John Deere

Sales and Service

GMC Trucks

# SPARKIES TRUCK STOP

Short Orders

Milk Shakes

Full Meals

STUDENTS WELCOME

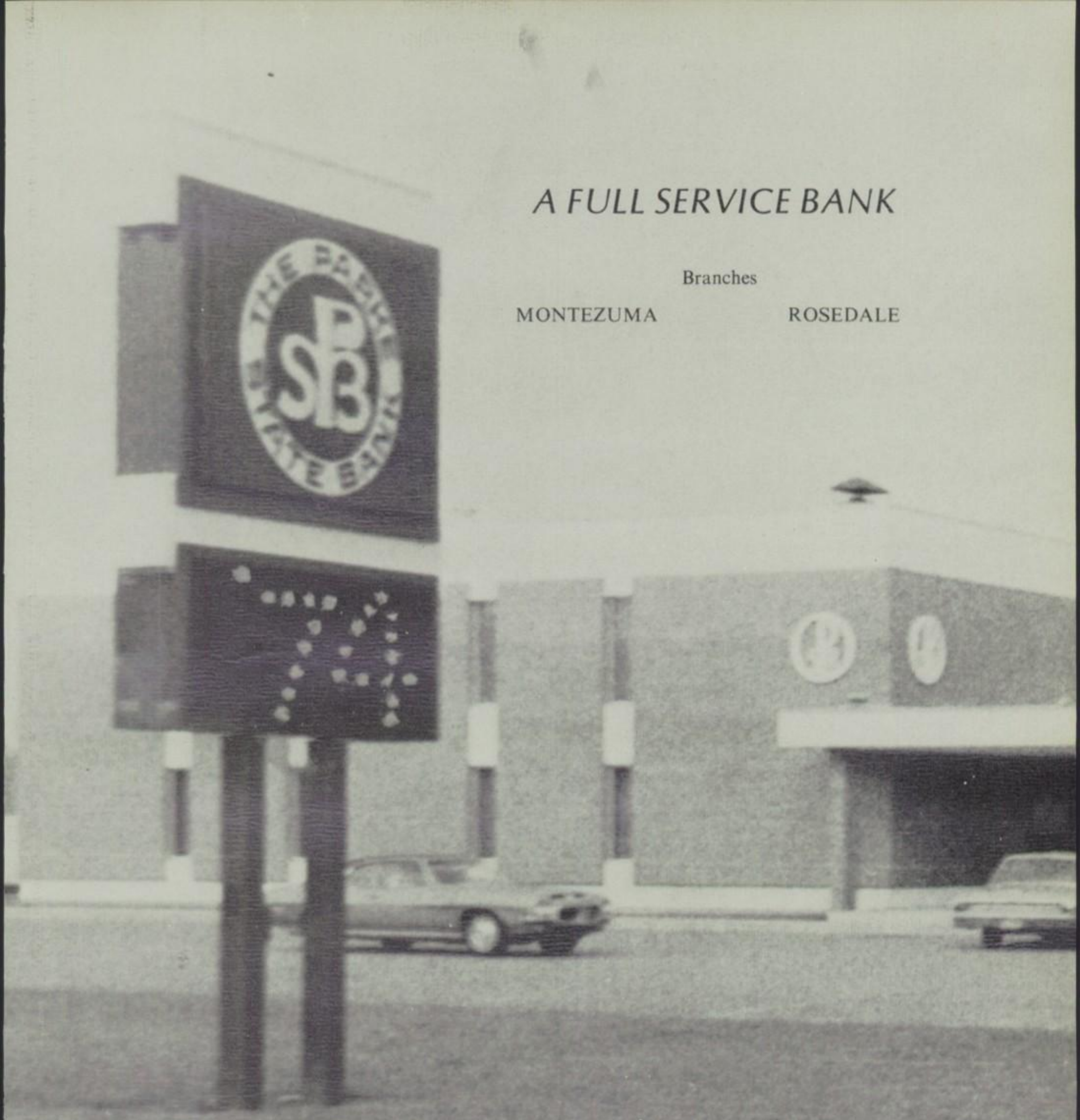


*A FULL SERVICE BANK*

Branches

MONTEZUMA ROSEDALE

# *PARKE STATE BANK*

MEMBER F.D.I.C.

U.S. 41 and Anderson St. East Ohio St.

Rockville, Indiana

Compliments
of

## ROCKVILLE ICE AND FUEL

Compliments of

## JOE'S STANDARD STATION

Compliments of

## DR. HAROLD KOENIG

## G. C. MURPHY

North Side Square

Rockville, Indiana

## PASTORE BROS. 9TH STREET LUMBER AND SUPPLY CO.

609 No. 9th Street

Clinton, Indiana

Phones 832-2417 — 832-2418

Compliments of

## FUNK BROS. SEEDS

U.S. 41 North

Rockville, Indiana

# HARTMANS
# DOG-N-SUDS

Featuring
Dog-Gone Good
Food-n-Drinks

U.S. 41 North
Rockville
Indiana

# PARKE COUNTY

FARM BUREAU CO-OP

THE COVERED BRIDGE COUNTY

120 North Sill Street

Rockville, Indiana

Good Luck Class of '74!

*MARTIN'S CLEANERS*

Compliments of

*BARNES MORTUARY*

Compliments of

*SMITH'S MEN'S WEAR*

North Side Square
Rockville, Indiana

*BOB RUSK BARBER SHOP*

*ROCKVILLE FLOWER SHOP*

For Quality in Cut Flowers
Potted Plants and Corsages

Phone 569-5139 Rockville, Ind.

Paul and Barbara Ellis

# ROCKVILLE NATIONAL BANK

MEMBER OF F.D.I.C.

North Side Square
Rockville, Indiana

# TUDOR FUNERAL HOME

"Faithful
in Every Sacred Trust"

Off Street Parking

24 Hour Service  Oxygen Equipment
Radio Equipped Ambulance

122 Howard Avenue
Rockville, Indiana
Phone 569-3300

Compliments of

# WEISE FARM AND GIFT STORE AND MILLING COMPANY

Rockville, Indiana

Compliments of

# MICHAEL FARMS

Rockville, Ind.

Compliments of

# HILLCRAFT JEWELRY CO.

# ROCKVILLE FROZEN FOOD SERVICE

Complete Processing for
Lockers and Home Freezers
Quality Meats Wholesale

Rockville, Ind.  Phone 569-5100

# TORCH NEWSPAPERS

Publishers of

THE ROCKVILLE REPUBLICAN

THE ROCKVILLE TRIBUNE

THE KINGMAN STAR

# J & J SKATAWA

North 41
Rockville, Indiana

# JAMES CHEVROLET AND OLDSMOBILE

Caprice
Impala
Chevelle
Monte Carlo
Nova
Camaro
Vega

# GOOCH'S DAIRY FROST

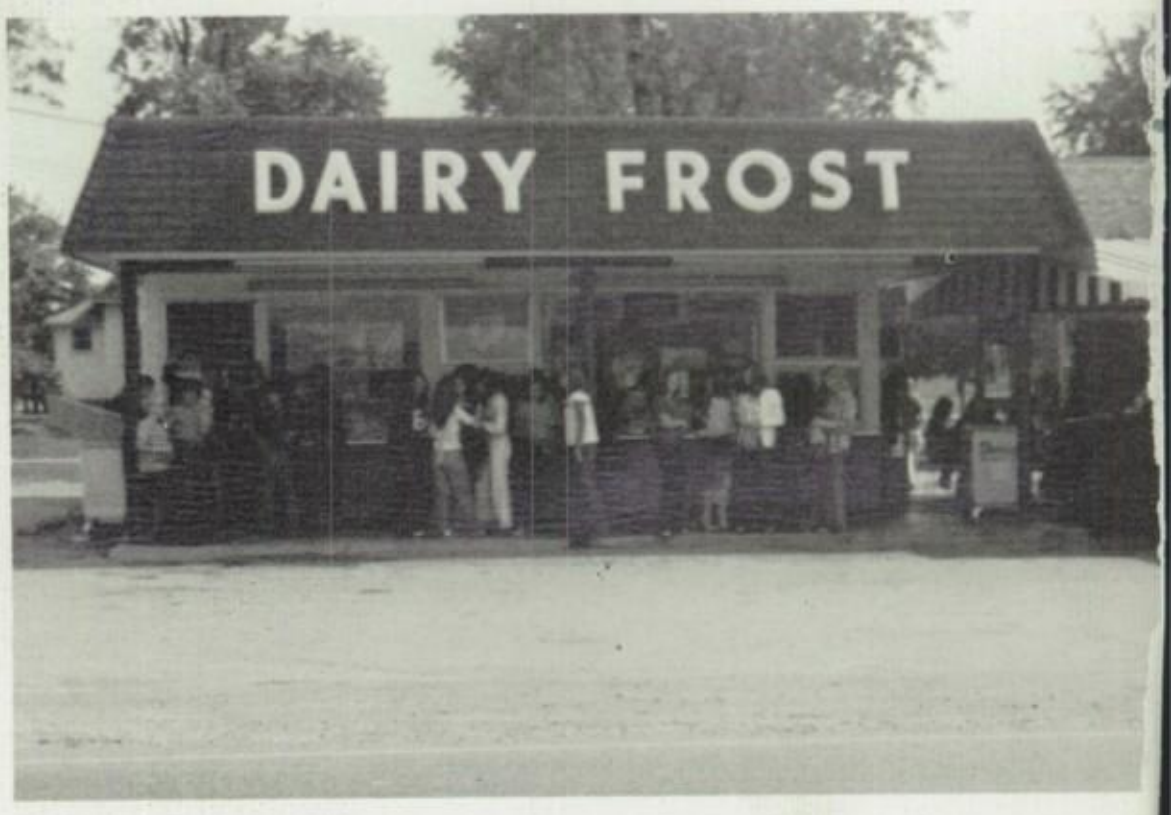


Intersection

U.S. 41 and Howard Avenue

Rockville, Indiana

# J. & W. BUILDING SUPPLIES

Whirlpool, R.C.A. Westinghouse Appliances
Roxbury, Magee, Ozite Carpeting
Armstrong Floor Coverings
Benj. Moore and Jim Morlin Paints

Everything to build with including the kitchen sink.

U.S. 41 North
Box 40
Rockville, Ind.

# PARKE COUNTY R.E.M.C.

Electricity Today's Best Buy

# INSLEY DRUG STORE

Corner Market and Ohio

Rockville, Indiana

# CASTLE SHANNON NURSING HOME, INC.

We Care . . .

Clean Modern

Qualified Personnel Modern Class A Building

Rockville, Indiana

Phone 569-6526

# CORY FARM EQUIPMENT

MF
Massey Ferguson

OLIVER

Bellmore, Indiana

Junction of East 36 and N. 59

## LIKE — NU CARPET

Cleaning and Upholstering

Howard Hayman
Rockville, Ind.
569-5656

## JACKS & JACKS MOTORS

Plymouth — Dodge — Chrysler

Rockville, Indiana

Compliments of

## BUTLER FUNERAL HOME

## A AND M CLEANERS

Rockville, Indiana

Compliments of

## WALTER H. WIMMER AND BERT M. WIMMER

## WILSON'S

Paint and Wallpaper

West Side Square

Rockville, Indiana

## LOHRMANN JEWELRY

West Side Square

Rockville, Indiana

Compliments of

## G. A. WELCH, D.D.S.

Compliments of

## RICHARD S. BLOOMER, M.D.

## ROCKVILLE CORNER STORE

Candy Magazines Gifts

Corner of Jefferson and Ohio

Rockville, Indiana

## THE LATCH STRING

Jantzen Bobbie Brooks

Miss Pat Bleeker Street

Jonathan Logan

Queen Casuals

College and Howard Ave.

Rockville, Indiana

Featuring the Latest in Men's Attire

Levi Male Farah Hang Ten

Van Heusen Bass Weejuns

## MARDELLS

Junior and Misses Apparel

# WESTERN AUTO

## WESTERN FLYER BICYCLES

Jesse Richey

Proprietor

West Side Square

Rockville, Ind.

## PATRONS

Warren Buchanan

Clarks Regal Market

Lorene Clearwater

Dr. E. E. Ferguson, Chiropractor

The Grab-it-Here

Clelland J. Hanner

Miller Motors

Willard Sears

Harlie Spencer Insurance Agency

Rockville License Bureau

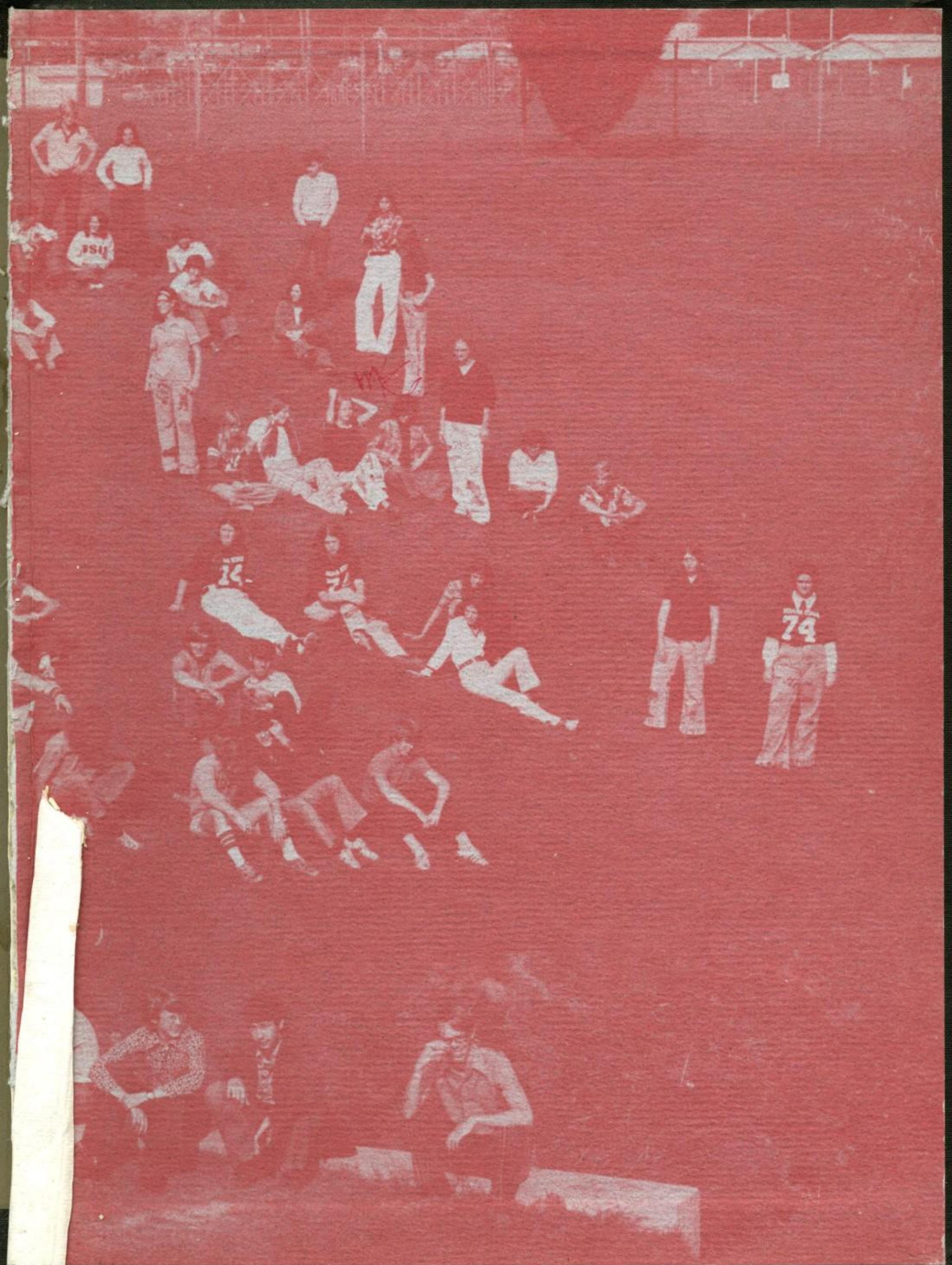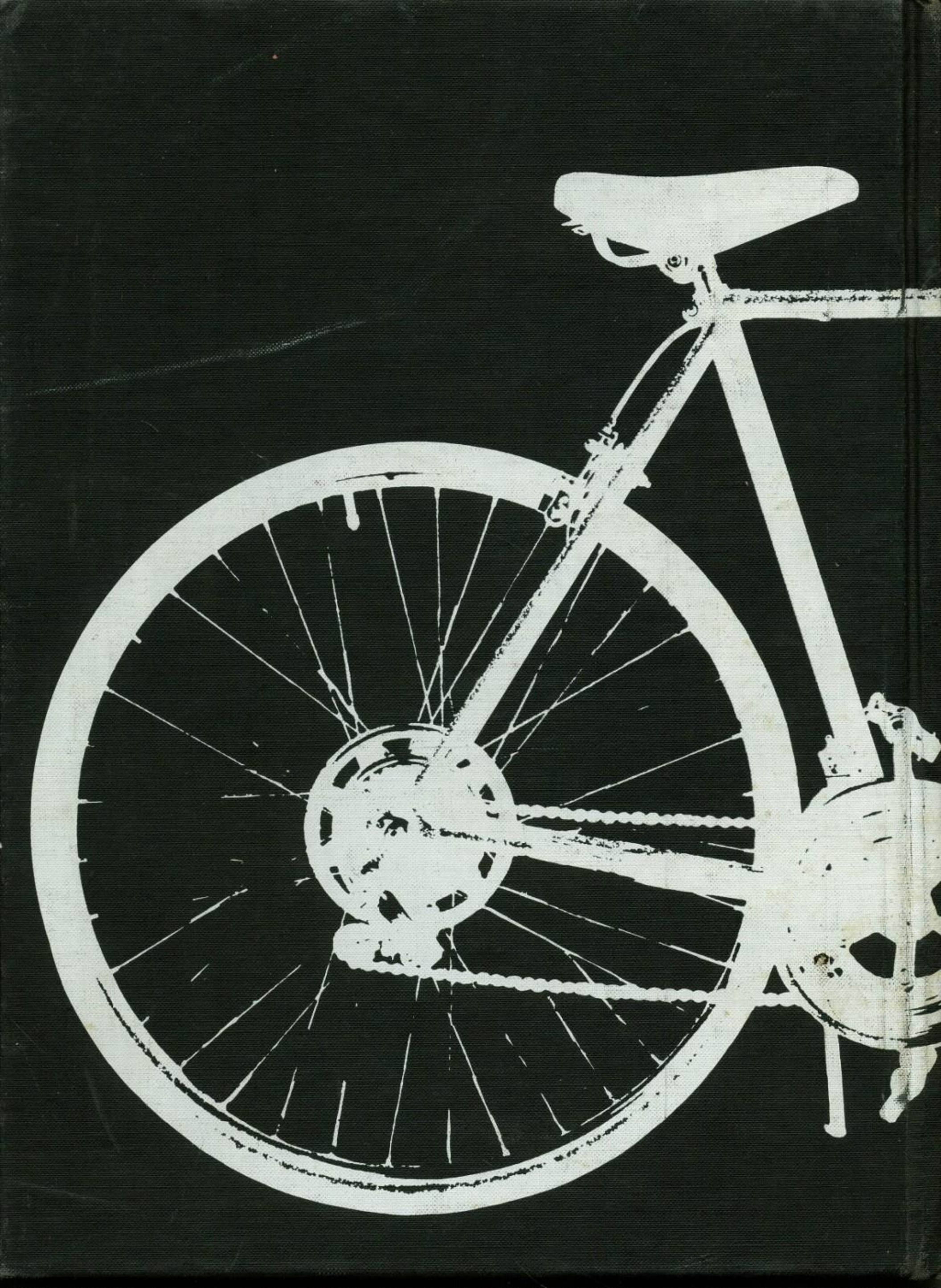
JSU
74